

ABELL SURVEYING & MAPPING

DELAVAN, WISCONSIN 53115

414-728-6737

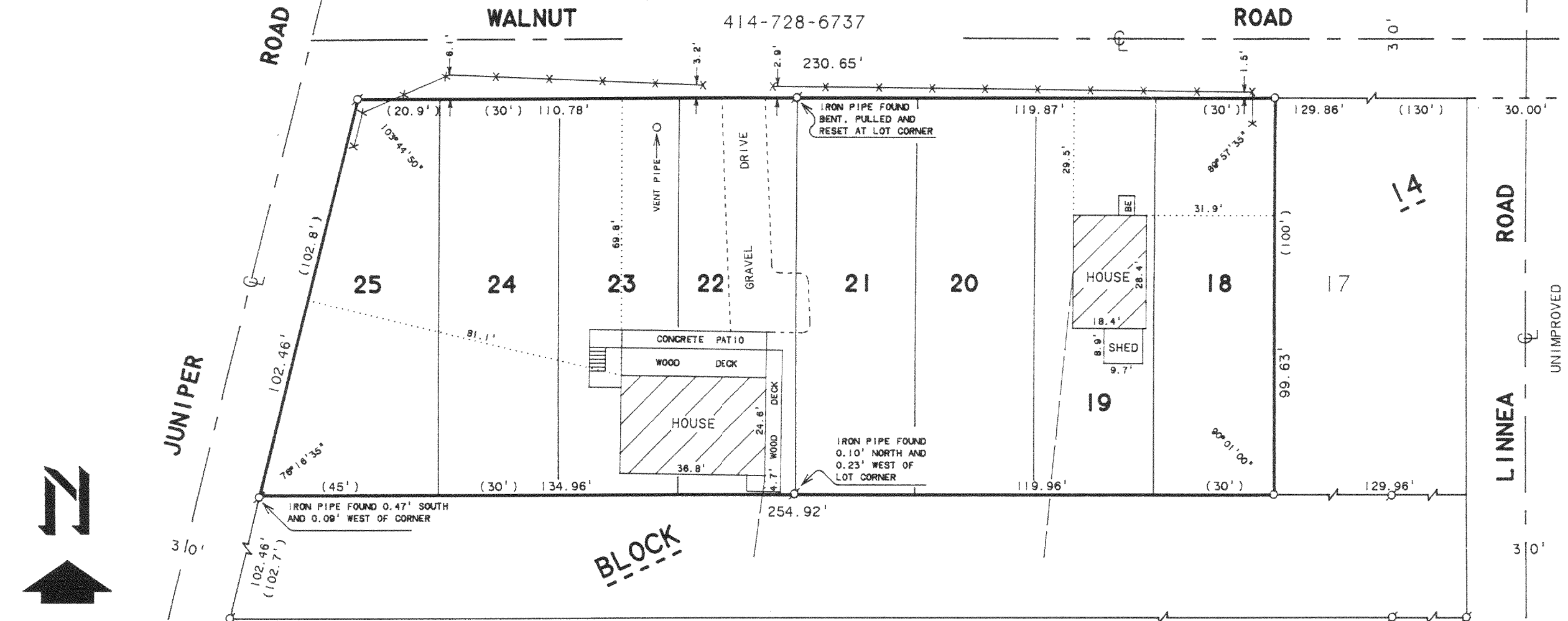

SCALE 1"=30'

LEGEND

- Ø - IRON PIPE FOUND
- - IRON PIPE SET
- ✕ - WOOD FENCE
- BE - BASEMENT ENTRY
- - OVERHEAD UTILITY LINES
- () - RECORDED AS

PLAT OF SURVEY OF

LOT 18-25, BLOCK 14, SKANSENS SWEDISH
TRIBUNE NEWS SUBDIVISION, LOCATED IN
T3N, R1E, WALWORTH COUNTY, WISCONSIN.

I HEREBY CERTIFY THAT I HAVE SURVEYED THE ABOVE DESCRIBED PROPERTY AND THAT THE ABOVE MAP IS A TRUE REPRESENTATION THEREOF AND SHOWS THE SIZE AND LOCATION OF THE PROPERTY, ITS EXTERIOR BOUNDARIES, THE LOCATION OF ALL VISIBLE STRUCTURES AND DIMENSIONS OF ALL PRINCIPAL BUILDINGS THEREON, BOUNDARY FENCES, APPARENT EASEMENTS, ROADWAYS AND VISIBLE ENCROACHMENTS, IF ANY, TO THE BEST OF MY KNOWLEDGE AND BELIEF.

THIS SURVEY IS MADE FOR THE USE OF THE PRESENT OWNERS OF THE PROPERTY, AND ALSO THOSE WHO PURCHASE, MORTGAGE, OR GUARANTEE THE TITLE THERETO WITHIN ONE (1) YEAR FROM DATE HEREON.

David F. Abell

DAVID F. ABELL
WISCONSIN REGISTERED LAND SURVEYOR, S-1596

August 26, 1992

DATE: *August 26, 1992* JOB NUMBER - 92192
NOTE: THIS IS NOT A CERTIFIED COPY UNLESS SEALED.

ORDERED BY: KEN SCHELL
RT 1 BOX 242
DELAVAN, WI. 53115

CS-231
CS-233
CS-235

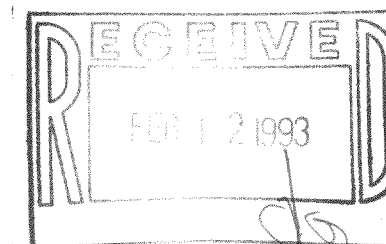

315-374