

WALWORTH COUNTY
SURVEYING & MAPPING
727 HENRY STREET
LAKE GENEVA, WISCONSIN
414-248-0505

PLAT OF SURVEY OF

A PARCEL OF LAND LOCATED IN THE NORTHWEST 1/4 OF SECTION 2, T 3 N,
R 15 E, WALWORTH COUNTY, WISCONSIN, BEING PART OF LOT 1 OF CERTIFIED
SURVEY MAP NO. 746 AND DESCRIBED AS FOLLOWS: BEGINNING AT THE
NORTHEAST CORNER OF SAID LOT 1, THENCE S10°46'W 161.48 FEET; THENCE
N79°20'W 92.93 FEET; THENCE N17°27'E 156.30 FEET; THENCE S84°08'E
75.00 FEET TO THE PLACE OF BEGINNING, CONTAINING 0.30 ACRES OF LAND.

ORDERED BY: RICHARD JAMES
RT. 2 W851
WHITEWATER, WISCONSIN
53190

NOTE: THIS SURVEY REPRESENTS A LOT LINE ADJUSTMENT.

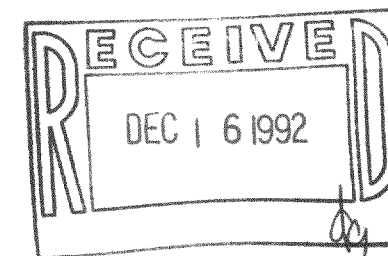

GRAPHIC SCALE



(IN FEET)
1 inch = 30 ft.

- ⊘-IRON PIPE FOUND
- ⊘-IRON ROD FOUND
- CONCRETE MONUMENT FOUND
- IRON PIPE PLACED
- ()-RECORDED AS

I HEREBY CERTIFY THAT I HAVE SURVEYED THE ABOVE DESCRIBED
PROPERTY AND THAT THE ABOVE MAP IS A TRUE REPRESENTATION
THEREOF AND SHOWS THE SIZE AND LOCATION OF THE PROPERTY,
ITS EXTERIOR BOUNDARIES, THE LOCATION OF ALL VISIBLE STRUCTURES
AND DIMENSIONS OF ALL PRINCIPAL BUILDINGS THEREON, BOUNDARY
FENCES, APPARENT EASEMENTS, ROADWAYS AND VISIBLE ENCROACH-
MENTS, IF ANY, TO THE BEST OF MY KNOWLEDGE AND BELIEF.

THIS SURVEY IS MADE FOR THE USE OF THE PRESENT OWNERS OF
THE PROPERTY AND ALSO THOSE WHO PURCHASE, MORTGAGE OR
GUARANTEE THE TITLE THERETO WITHIN ONE (1) YEAR FROM DATE
HEREOF.

Robert M. Baerenwald
ROBERT M. BAERENWALD
WISCONSIN REGISTERED LAND SURVEYOR, S-1508

Feb. 18, 1992
DATE JOB NO. 3359

NOTE: THIS IS NOT A CERTIFIED COPY UNLESS SEALED.

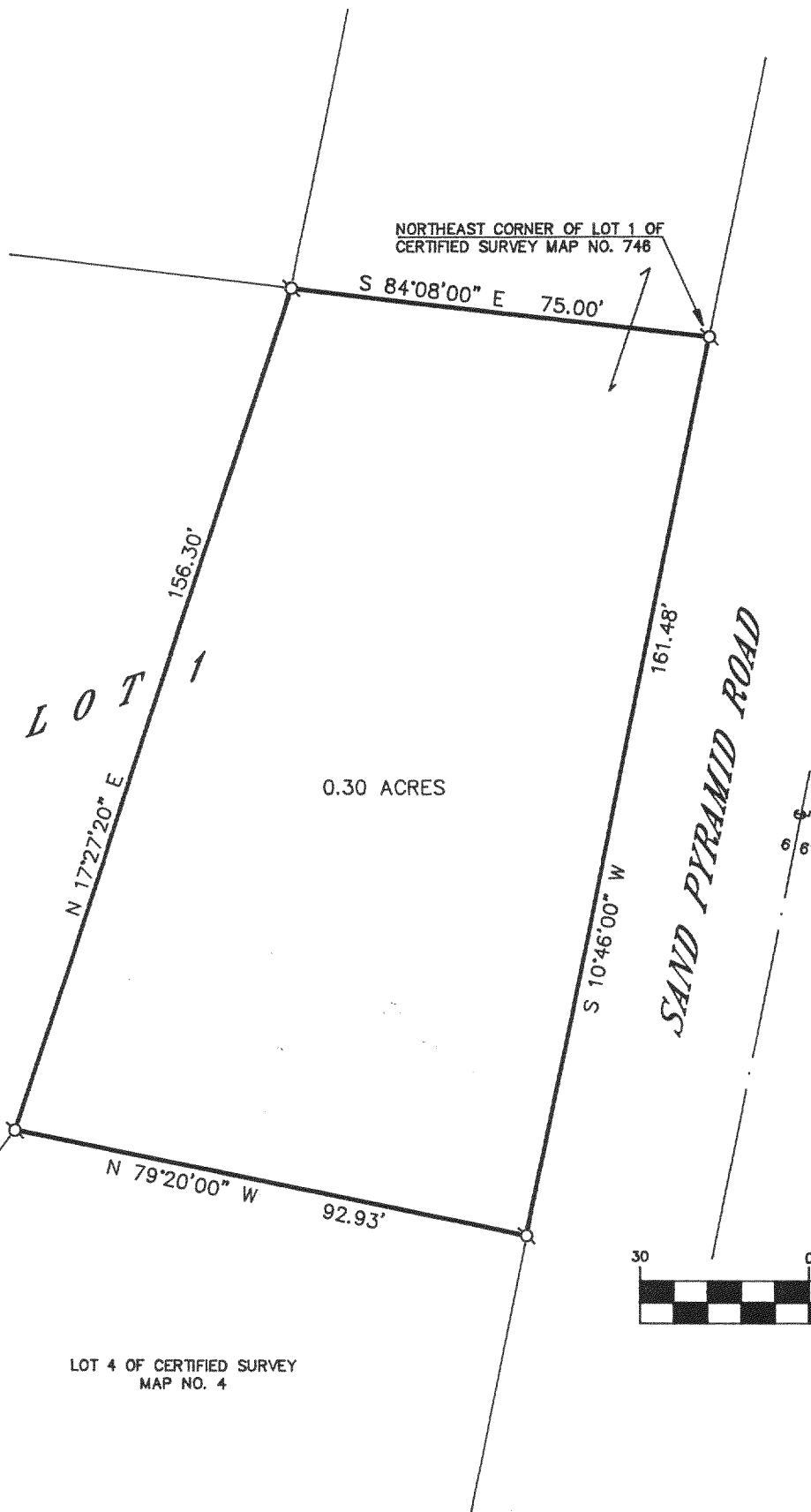

LOT 4 OF CERTIFIED SURVEY
MAP NO. 4

315-368

CA-746-1