

Bradley

HAROLD H. KOLB
REGISTERED PROFESSIONAL LAND SURVEYOR
LAKE GENEVA, WISCONSIN

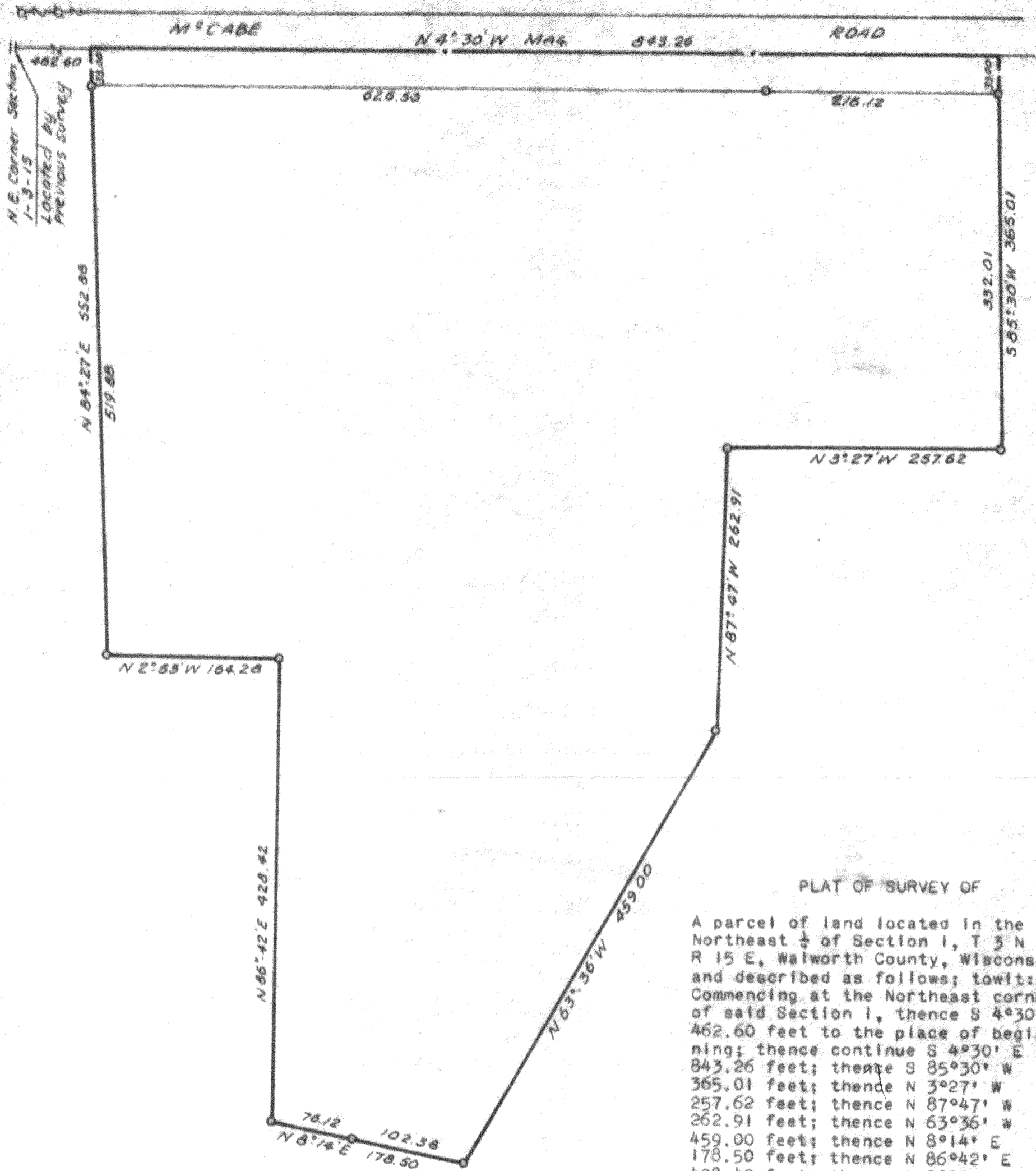

PLAT OF SURVEY OF

A parcel of land located in the Northeast $\frac{1}{4}$ of Section 1, T 3 N R 15 E, Walworth County, Wisconsin and described as follows; to wit: Commencing at the Northeast corner of said Section 1, thence S 4°30' E 462.60 feet to the place of beginning; thence continue S 4°30' E 843.26 feet; thence S 85°30' W 365.01 feet; thence N 3°27' W 257.62 feet; thence N 87°47' W 262.91 feet; thence N 63°36' W 459.00 feet; thence N 8°14' E 178.50 feet; thence N 86°42' E 428.42 feet; thence N 2°55' W 164.28 feet; thence N 84°27' E 552.88 feet to the place of beginning.
Containing 12.73 Acres.



LEGEND

- — IRON PIPE FOUND
 - — IRON PIPE PLACED
 - — CONCRETE MONUMENT
 - ✕ — SPIKE
- SCALE 1" = 100'

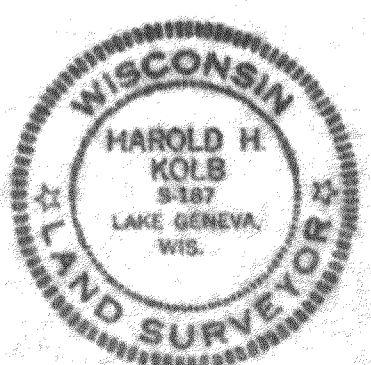

I, HAROLD H. KOLB, DO HEREBY CERTIFY THAT I HAVE SURVEYED THE PROPERTY HEREON DESCRIBED ACCORDING TO THE OFFICIAL RECORDS, AND THAT THE PLAT HEREON IS A CORRECT REPRESENTATION OF THE LOT LINES,

Harold H. Kolb
HAROLD H. KOLB
WISCONSIN REGISTERED LAND SURVEYOR, S-187
DATE NOV 6, 1968

R-1-1A

315-36