

KOLB LAND CONSULTING, INC.  
LAND SURVEYING • SUBDIVIDING • LAND PLANNING

929 WILLIAMS STREET

LAKE GENEVA, WISCONSIN 53147

414-248-3697

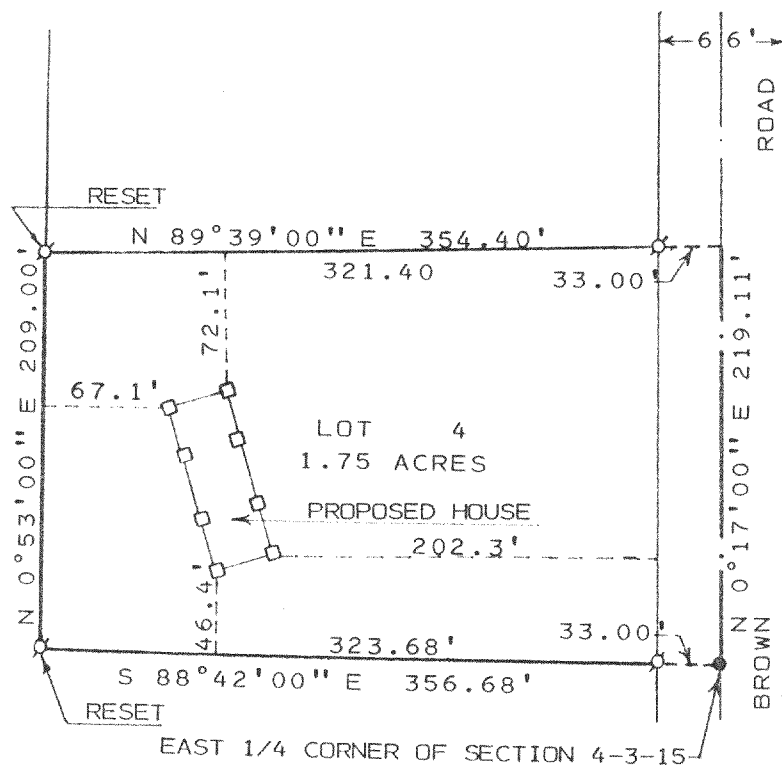

ORDERED BY: RANDY BROWN  
2563 FIRST STREET  
MONROE, WI 53566

PLAT OF SURVEY OF

LOT 4 OF CERTIFIED SURVEY MAP NO. 872, LOCATED IN THE NORTHEAST  
1/4 OF SECTION 4, T 3 N, R 15 E, TOWN OF RICHMOND, WALWORTH COUNTY,  
WISCONSIN.

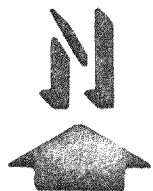
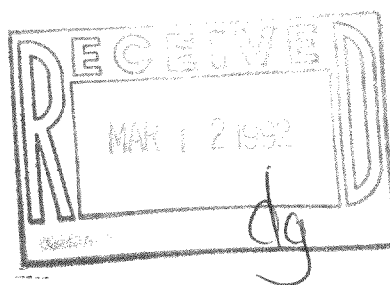

SCALE : 1" = 100'

LEGEND

- Ø - IRON PIPE FOUND
- - CONCRETE MONUMENT
- - WOOD STAKE

I, HAROLD H. KOLB, DO HEREBY CERTIFY  
THAT I HAVE SURVEYED THE PROPERTY  
HEREON DESCRIBED ACCORDING TO THE  
OFFICIAL RECORDS, AND THAT THE PLAT  
HEREON IS A CORRECT REPRESENTATION  
OF THE LOT LINES TO THE BEST OF MY  
KNOWLEDGE AND BELIEF, SURVEY NOT VALID  
UNLESS SURVEYOR'S SIGNATURE IS IN RED.

HAROLD H. KOLB

WISCONSIN REGISTERED LAND SURVEYOR, S-187

DATE OCTOBER 30, 1990

REVISED \_\_\_\_\_

REVISED \_\_\_\_\_