

ABELL
SURVEYING & MAPPING

DELAVER, WISCONSIN 53115

414-728-6737

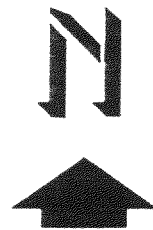

SCALE 1"=20'

LEGEND

⊙ - IRON PIPE FOUND
() - RECORDED AS

LAKE

WHITEWATER

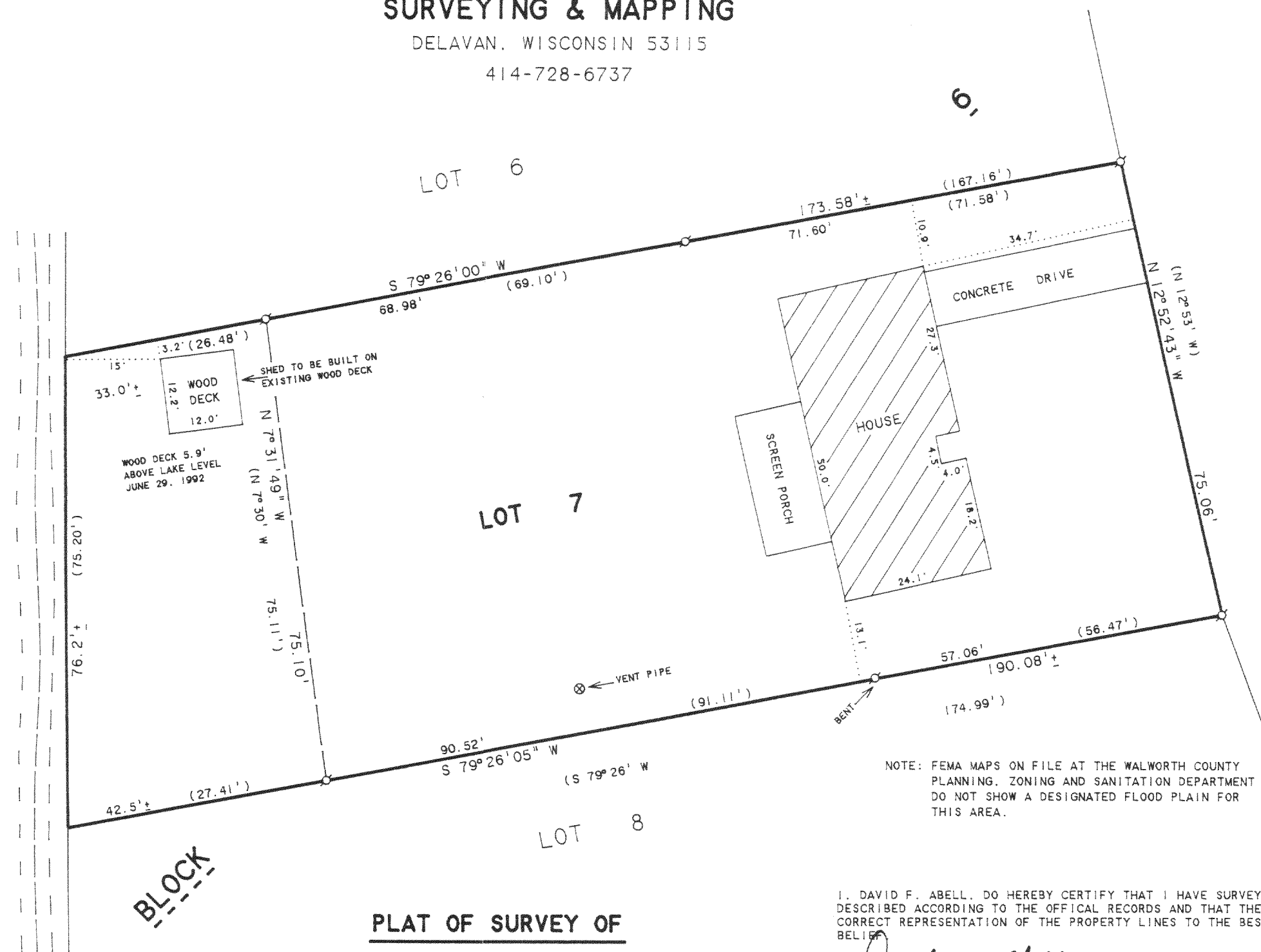

NOTE: BEARINGS ARE REFERENCED TO THE RECORDED SUBDIVISION PLAT.

ORDERED BY: GORDON PHILIP
1114 WOODBINE
OAK PARK, IL. 60302

PLAT OF SURVEY OF

LOT 7, BLOCK 6, CHAPEL HILLS
SUBDIVISION, LOCATED IN T3N.
R15E, WALWORTH COUNTY, WISCONSIN

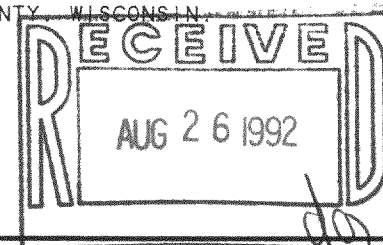

I, DAVID F. ABELL, DO HEREBY CERTIFY THAT I HAVE SURVEYED THE PROPERTY HEREON DESCRIBED ACCORDING TO THE OFFICIAL RECORDS AND THAT THE PLAT HEREON IS A CORRECT REPRESENTATION OF THE PROPERTY LINES TO THE BEST OF MY KNOWLEDGE AND BELIEF.

David F. Abell

DAVID F. ABELL
WISCONSIN REGISTERED LAND SURVEYOR, S-1596

JUNE 30, 1992

DATE: _____ JOB NUMBER - 92120
NOTE: THIS IS NOT A CERTIFIED COPY UNLESS SEALED.