

**ABELL  
SURVEYING & MAPPING**

DELAVAN, WISCONSIN 53115

414-728-6737

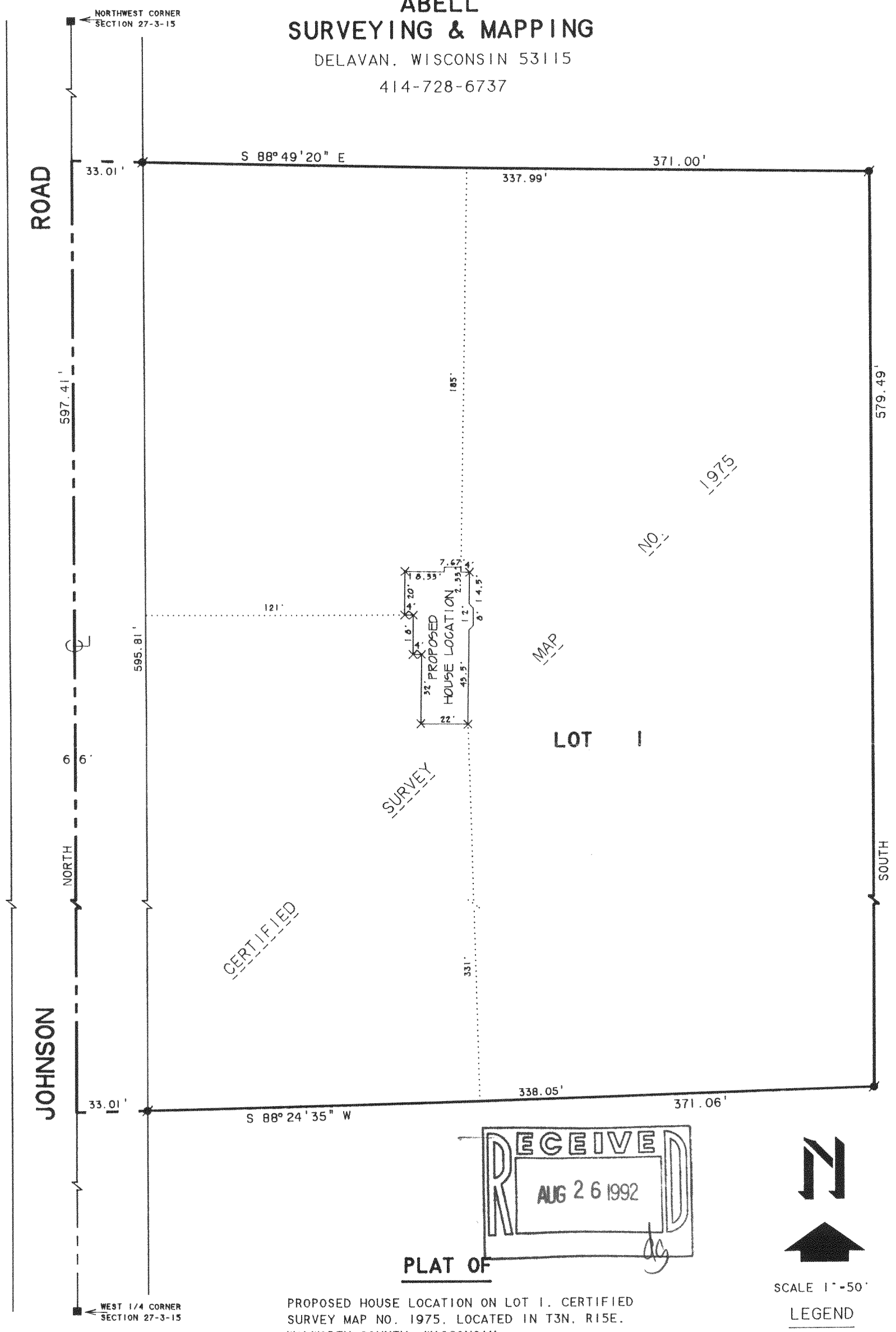

NOTE: BEARINGS ARE REFERENCED TO  
CERTIFIED SURVEY MAP NO. 1975

ORDERED BY: THELEN TOTAL CONSTRUCTION  
P.O. BOX 17  
ELKHORN, WI. 53121

**PLAT OF**

PROPOSED HOUSE LOCATION ON LOT 1, CERTIFIED  
SURVEY MAP NO. 1975, LOCATED IN T3N, R15E,  
WALWORTH COUNTY, WISCONSIN.

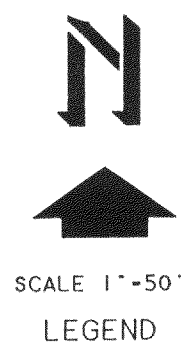

- LEGEND**
- - IRON ROD FOUND
  - - CONCRETE MONUMENT FOUND
  - X - 60d SPIKE SET

*David F. Abell*  
DAVID F. ABELL  
WISCONSIN REGISTERED LAND SURVEYOR, S-1596

*March 3, 1992*  
DATE: \_\_\_\_\_ JOB NUMBER - 89286  
NOTE: THIS IS NOT A CERTIFIED COPY UNLESS SEALED. 89268

**ABELL**  
**SURVEYING & MAPPING**  
 DELAVAN, WISCONSIN 53115  
 414-728-6737

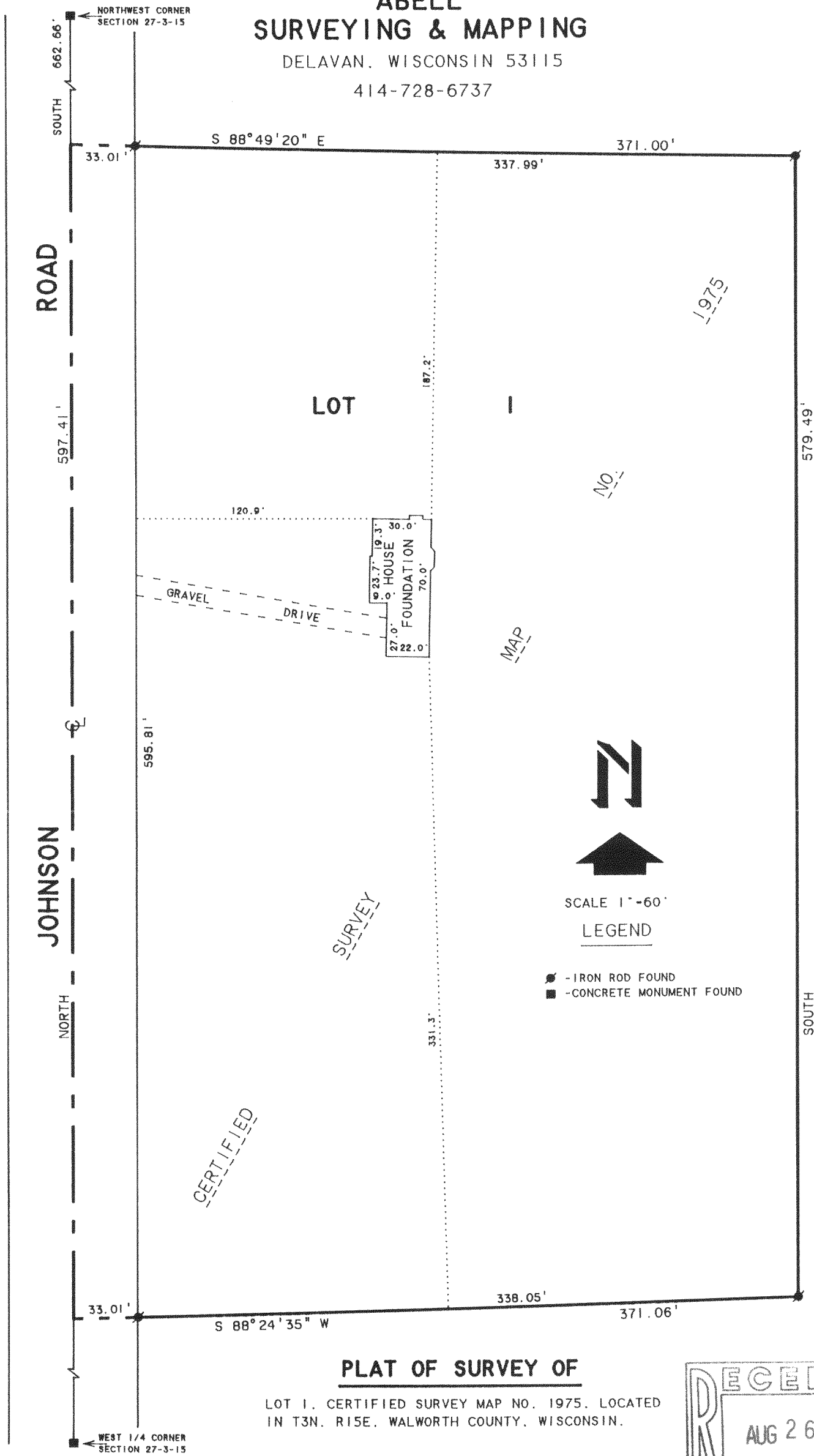

**PLAT OF SURVEY OF**

LOT 1, CERTIFIED SURVEY MAP NO. 1975, LOCATED  
 IN T3N, R15E, WALWORTH COUNTY, WISCONSIN.

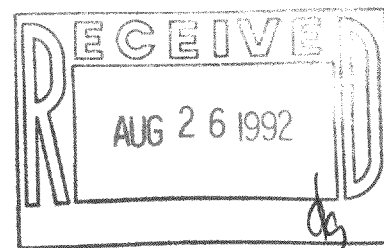

NOTE: BEARINGS ARE REFERENCED TO  
 CERTIFIED SURVEY MAP NO. 1975.

ORDERED BY: THELEN TOTAL CONSTRUCTION  
 P.O. BOX 17  
 ELKHORN, WI. 53121

I, DAVID F. ABELL, DO HEREBY CERTIFY THAT I HAVE SURVEYED THE PROPERTY HEREON  
 DESCRIBED ACCORDING TO THE OFFICAL RECORDS AND THAT THE PLAT HEREON IS A  
 CORRECT REPRESENTATION OF THE PROPERTY LINES TO THE BEST OF MY KNOWLEDGE AND  
 BELIEF.

*David F. Abell*  
 DAVID F. ABELL  
 WISCONSIN REGISTERED LAND SURVEYOR, S-1596

APRIL 30, 1992  
 DATE JOB NUMBER - 89268  
 NOTE: THIS IS NOT A CERTIFIED COPY UNLESS SEALED.