

**ABELL
SURVEYING & MAPPING**

DELAVAN, WISCONSIN 53115

414-728-6737

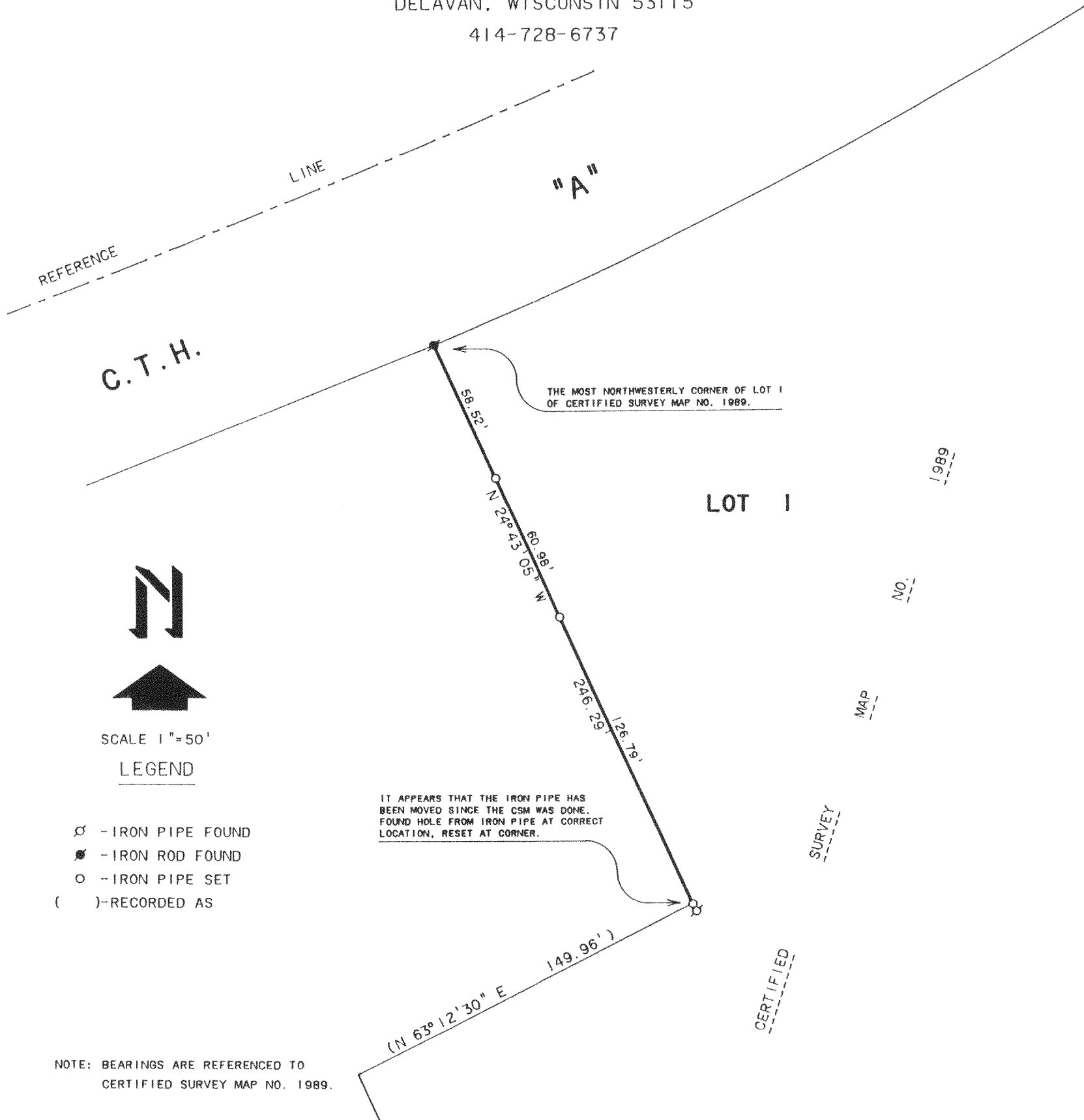

PLAT OF SURVEY OF

THE MOST NORTHWESTERLY LINE OF CERTIFIED SURVEY MAP NO. 1989, LOCATED IN T3N, R1E, WALWORTH COUNTY, WISCONSIN.

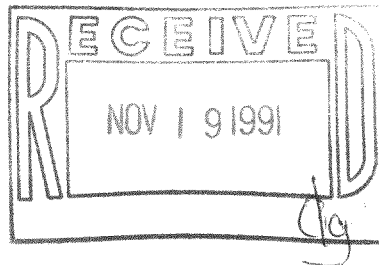

ORDERED BY: KEVIN BARRETT
RT. 1 BOX 375
DELAVAN, WI. 53115

I, DAVID F. ABELL, DO HEREBY CERTIFY THAT I HAVE SURVEYED THE PROPERTY HEREON DESCRIBED ACCORDING TO THE OFFICAL RECORDS AND THAT THE PLAT HEREON IS A CORRECT REPRESENTATION OF THE PROPERTY LINES TO THE BEST OF MY KNOWLEDGE AND BELIEF.

David F. Abell

DAVID F. ABELL
WISCONSIN REGISTERED LAND SURVEYOR, S-1596

July 24, 1991

DATE JOB NUMBER - 90224

NOTE: THIS IS NOT A CERTIFIED COPY UNLESS SEALED.