

**ABELL
SURVEYING & MAPPING**

DELAVAN, WISCONSIN 53115

414-728-6737

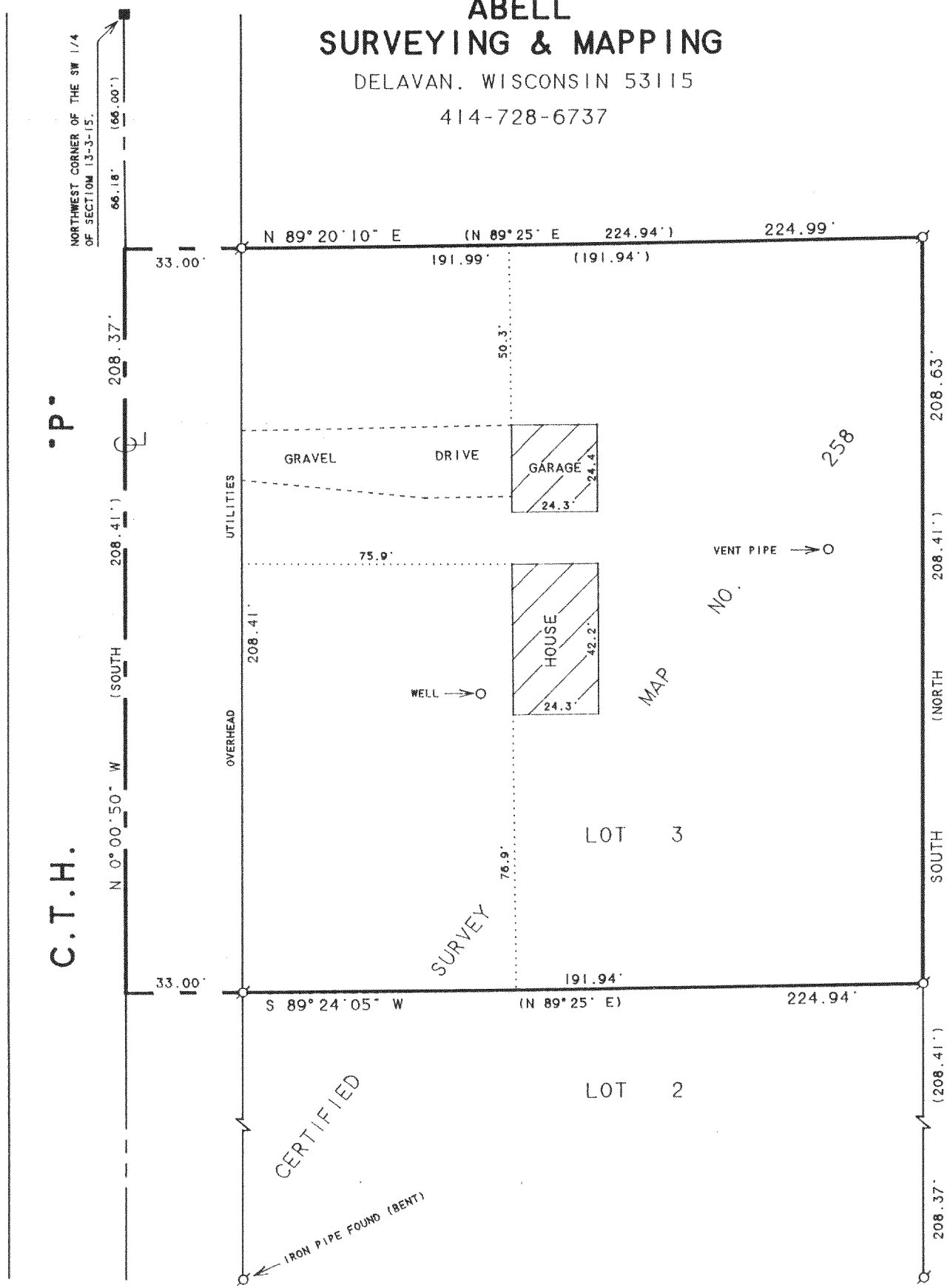

P

C.T.H.

PLAT OF SURVEY OF

LOT 3, CERTIFIED SURVEY MAP NO. 258, LOCATED
IN T3N. R15E. WALWORTH COUNTY, WISCONSIN.

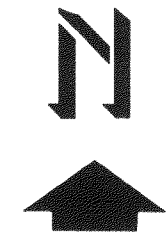

SCALE 1"=40'

LEGEND

- - IRON PIPE FOUND
- - CONCRETE MONUMENT FOUND
- - IRON PIPE SET
- () - RECORDED AS

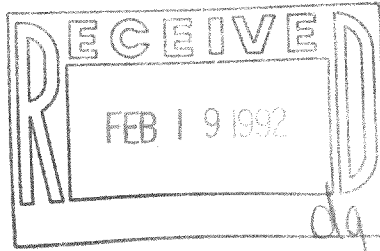

I HEREBY CERTIFY THAT I HAVE SURVEYED THE ABOVE DESCRIBED PROPERTY AND THAT THE ABOVE MAP IS A TRUE REPRESENTATION THEREOF AND SHOWS THE SIZE AND LOCATION OF THE PROPERTY, ITS EXTERIOR BOUNDARIES, THE LOCATION OF ALL VISIBLE STRUCTURES AND DIMENSIONS OF ALL PRINCIPAL BUILDINGS THEREON, BOUNDARY FENCES, APPARENT EASEMENTS, ROADWAYS AND VISIBLE ENCROACHMENTS, IF ANY, TO THE BEST OF MY KNOWLEDGE AND BELIEF.

THIS SURVEY IS MADE FOR THE USE OF THE PRESENT OWNERS OF THE PROPERTY, AND ALSO THOSE WHO PURCHASE, MORTGAGE, OR GUARANTEE THE TITLE THERETO WITHIN ONE (1) YEAR FROM DATE HEREON.

David F. Abell

DAVID F. ABELL
WISCONSIN REGISTERED LAND SURVEYOR, S-1596

NOTE: BEARINGS ARE REFERENCED TO
CERTIFIED SURVEY MAP NO. 258.

ORDERED BY: CENTURY 21-SKANDIA REALTY
321 S. 7th STREET
DELAVAN, WI. 53115

January 6, 1992

DATE: _____ JOB NUMBER - 92001
NOTE: THIS IS NOT A CERTIFIED COPY UNLESS SEALED.