

# FARRIS, HANSEN & ASSOCIATES, INC.

7 RIDGEWAY COURT, P.O. BOX 437  
ELKHORN, WISCONSIN 53121

PHONE: (414) 723-2098  
FAX: (414) 723-5886

## LOCATION & LEGAL DESCRIPTION

LOTS 1 & 2, BLOCK L  
CRYSTAL BOWL SUBDIVISION  
NE 1/4 OF NW 1/4 OF SEC. 13, T. 3 N., R. 15 E.  
WALWORTH COUNTY, WISCONSIN

## WORK ORDERED BY:

RANDALL LEECE

## MAP LEGEND

- O = IRON PIPE STAKE FOUND
- = IRON PIPE STAKE SET
- = IRON ROD STAKE FOUND
- = IRON ROD STAKE SET
- = CONCRETE MONUMENT FOUND
- = RECORD DIMENSION
- △ = FOUND BOLT

(XXXXX)

△ = FOUND BOLT

WEST LINE KENOSHA DRIVE  
ASSIGNED BEARING  
N 00° 02' E

10 5 0 10 20 30 40 50 60 70 80 90 100  
MAP SCALE IN FEET 1" = 20'

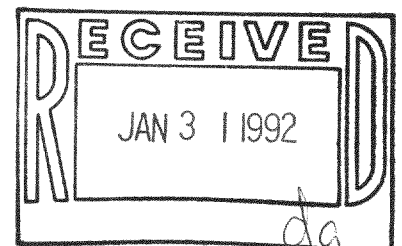
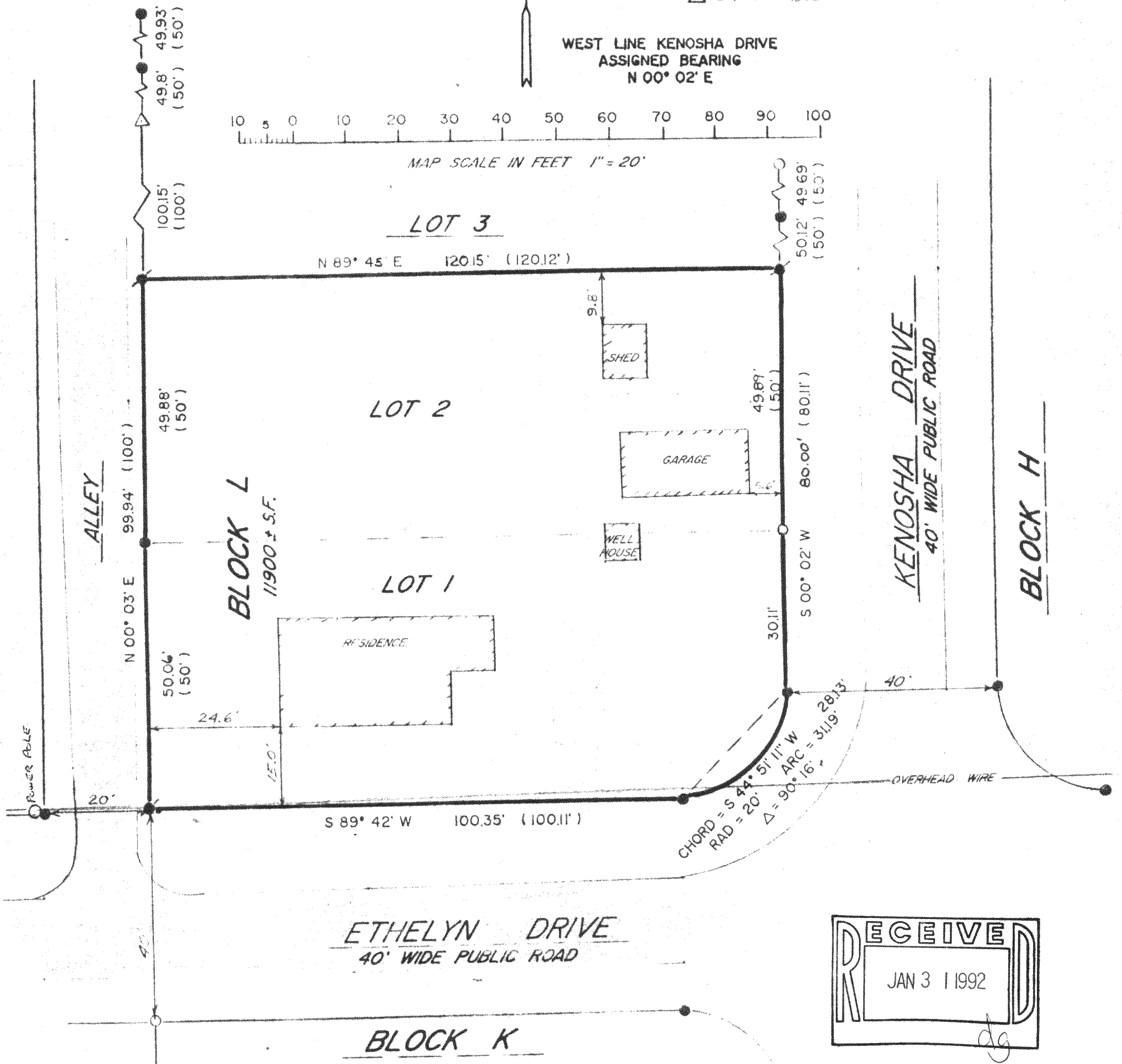

NOTE: COPIES OF THIS MAP TO WHICH THE FOLLOWING CERTIFICATE WILL APPLY ARE BLUE LINE PRINTS SHOWING SURVEYOR'S ORIGINAL SEAL AND SIGNATURE IN BLACK INK. COPIES BY ANY OTHER MEANS MAY HAVE ALTERATIONS WHICH DO NOT REPRESENT THE SURVEYOR'S WORK PRODUCT.

I HEREBY CERTIFY THAT THE ABOVE DESCRIBED PROPERTY HAS BEEN SURVEYED UNDER MY DIRECTION AND THAT THE ABOVE MAP IS A TRUE REPRESENTATION THEREOF AND SHOWS THE SIZE AND LOCATION OF THE PROPERTY AND ITS EXTERIOR BOUNDARIES. THIS SURVEY IS MADE FOR THE USE OF THE PRESENT OWNERS OF THE PROPERTY, AND ALSO THOSE WHO PURCHASE, MORTGAGE, OR GUARANTEE THE TITLE THERETO WITHIN ONE YEAR FROM THE DATE HEREOF.

DATED: JANUARY 16, 1992

*Peter S. Gordon*

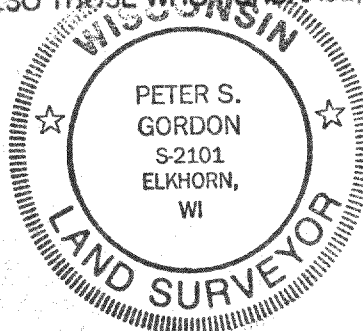

PROJECT NO. 3594

315-333

CCR-176