

DUNHAM SURVEYING, S.C.  
 SURVEYING & SUBDIVIDING  
 DELAVAN, WISCONSIN 53115

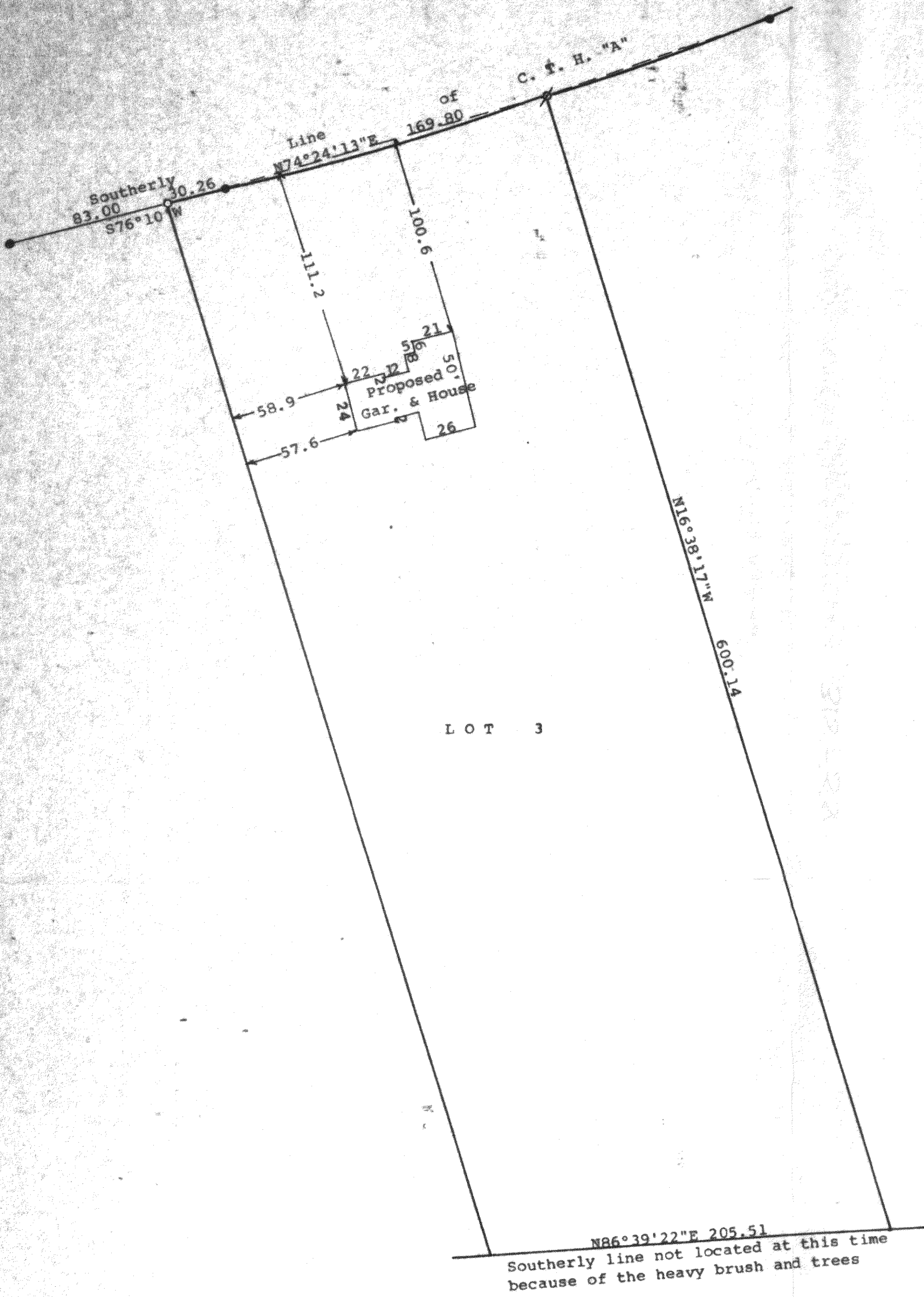

N



Scale - 1" = 50'  
 ● = 1" Iron Rod Found  
 ○ = 1" Iron Pipe Found  
 ∅ = 1" Iron Pipe Found bent and reset correctly  
 Bearings are those shown on the recorded plat of Pine Edge.  
 Survey for Mr. & Mrs. Brian Chapman

LOT 3

STATE OF WISCONSIN) SS  
 COUNTY OF WALWORTH)

I, George T. Dunham, Surveyor, certify that I have surveyed the northerly line of Lot 3 of Pine Edge and from the survey stakes found on said lot have located the building stakes for the proposed house and garage to be built on said Lot 3, located in Section 16, T 3 N, R 15 E, Walworth County, Wisconsin, and that the plat shown hereon shows the location of said building to be built on said Lot 3, to the best of my knowledge and belief  
 July 11, 1991

*George T. Dunham*  
 George T. Dunham, Surveyor

