

ABELL SURVEYING & MAPPING

DELAVAN, WISCONSIN 53115

414-728-6737

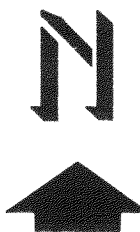

SCALE 1"=60'

LEGEND

- - IRON PIPE FOUND
- - CONCRETE MONUMENT FOUND
- x—x— - WIRE FENCE
- () - RECORDED AS

PLAT OF SURVEY OF

LOT 1 OF CERTIFIED SURVEY MAP NO. 418,
LOCATED IN THE NORTHEAST 1/4 OF SECTION
12, T3N.R15E, WALWORTH COUNTY, WISCONSIN.

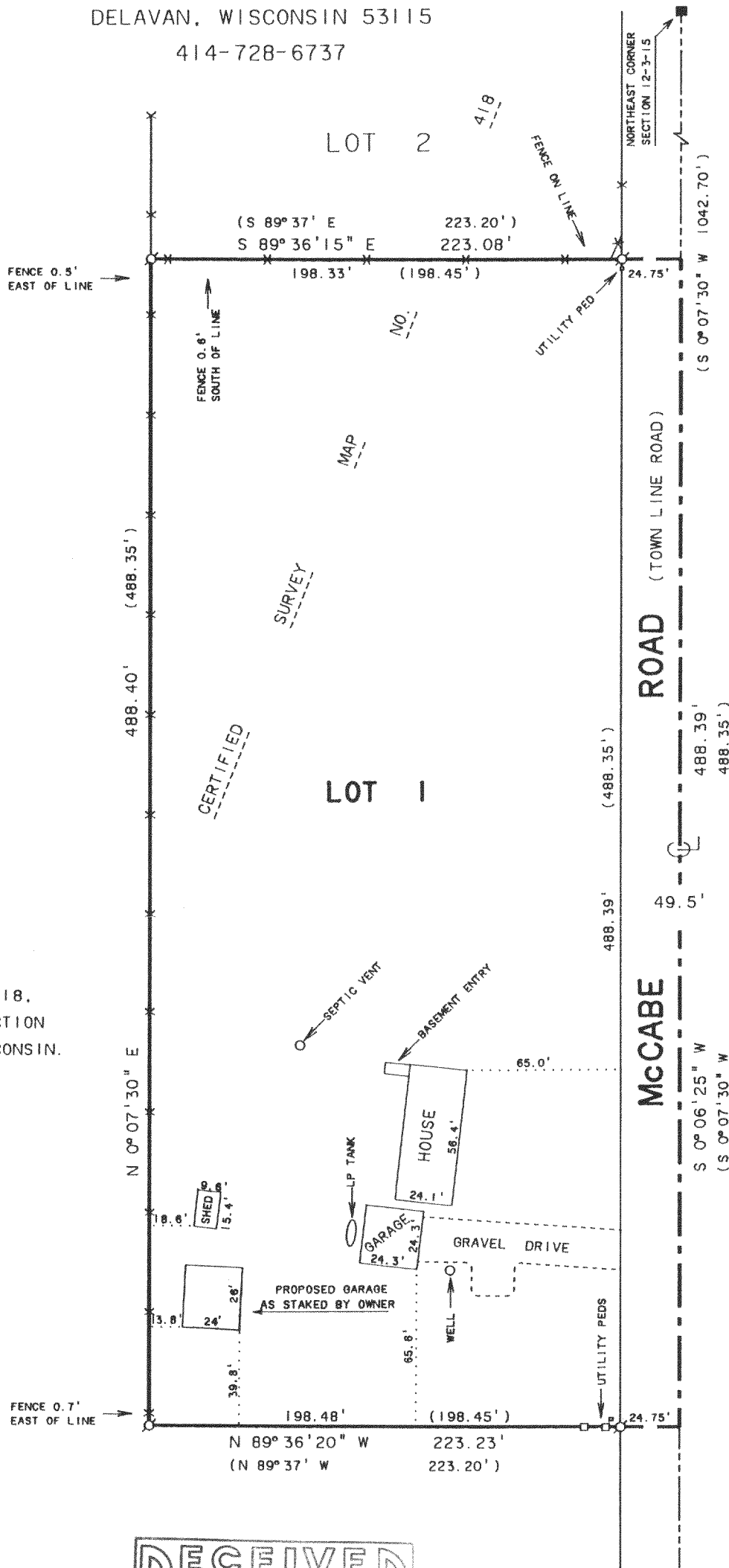

NOTE: BEARINGS ARE REFERENCED TO
CERTIFIED SURVEY MAP NO. 418.

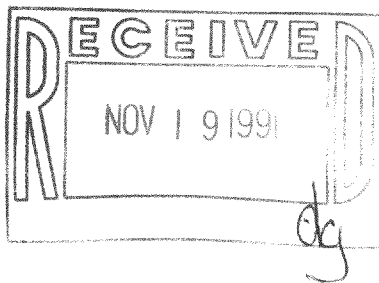

ORDERED BY: DAN McLEAN
RT. 2 BOX 133B
ELKHORN, WI. 53121

I, DAVID F. ABELL, DO HEREBY CERTIFY THAT I HAVE SURVEYED THE PROPERTY HEREON DESCRIBED ACCORDING TO THE OFFICAL RECORDS AND THAT THE PLAT HEREON IS A CORRECT REPRESENTATION OF THE PROPERTY LINES TO THE BEST OF MY KNOWLEDGE AND BELIEF.

David F. Abell

DAVID F. ABELL
WISCONSIN REGISTERED LAND SURVEYOR, S-1596

June 6, 1991

DATE JOB NUMBER - 9112

NOTE: THIS IS NOT A CERTIFIED COPY UNLESS SEALED.