

Plat of Survey

Tax Key No. C R 200003B

of

A parcel of land located in the North West One-quarter (1/4) of Section Two (2), in Township Three (3) North, Range Fifteen (15) East, in the Town of Richmond, bounded and described as follows, to-wit: Commencing at the North West corner of said Section; thence East along the North line of said Section 161.90 feet; thence South 60° 21' East 129.74 feet; thence South 66° 22' East 147.71 feet; thence South 73° 07' East 95.40 feet; thence South 79° 13' East 129.41 feet; thence South 84° 23' East 29.52 feet; thence South 5° 37' West 33.00 feet; thence North 87° 18' West 66.09 feet to the place of beginning; thence North 77° 03' West 75.62 feet; thence South 5° 37' West 141.37 feet; thence South 84° 23' East 75.00 feet; thence North 5° 37' East 131.85 feet to the place of beginning.

Surveyed for: Coldwell Banker Geneva Lakes AREA REALTORS
838 West Main Street
Lake Geneva, Wisconsin. 53147

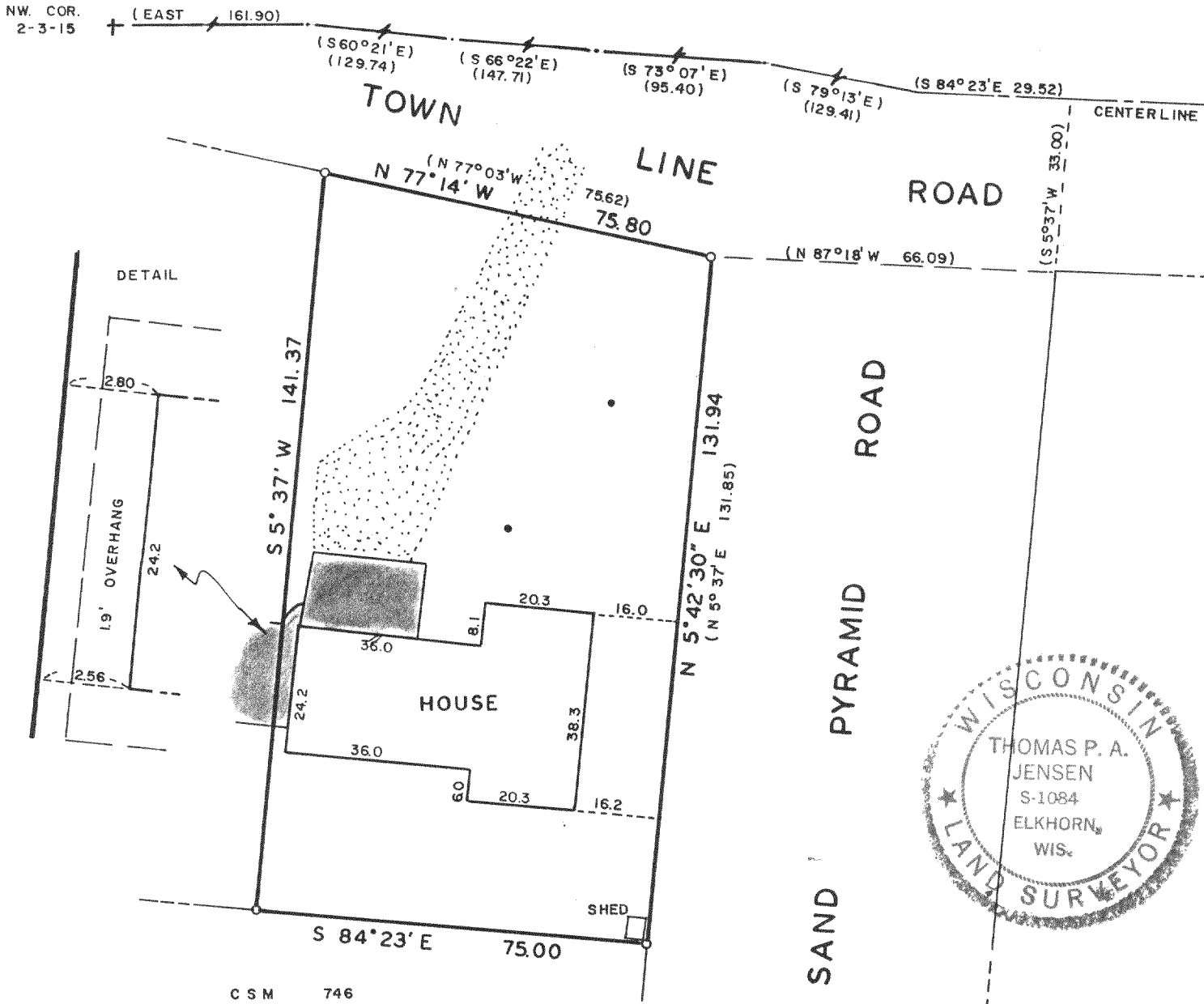
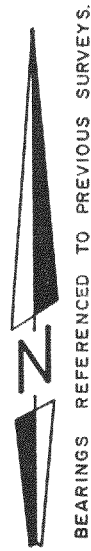

Copyright © 1991 by Jensen Surveying & Mapping S.C.

All rights reserved. No part of this survey plat may be reproduced or transmitted in any form by any means - graphic, electronic, or mechanical, including photocopying, tracing, or information storage and retrieval systems - without permission in writing from Thomas P.A. Jensen.

I, Thomas P.A. Jensen, Wisconsin Registered Land Surveyor, do hereby certify that this survey was performed by me, or under my direction, in full compliance with the owner's/agent's instructions and Chapter A-E 7 of the Wisconsin Administrative Code 'Minimum Standards For Property Surveys', and that this map is an accurate representation thereof to the best of my knowledge and belief.

Note: This survey plat is not certified unless signed and sealed in red ink.

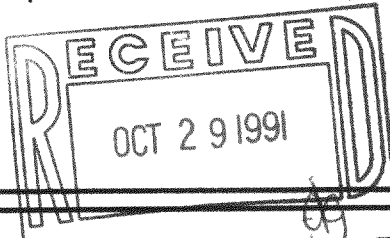

Thomas P.A. Jensen
Thomas P.A. Jensen R.L.S. 1084

Legend

- Found iron pipe
- () Recorded as dimension
- ▨ Concrete surface
- ▤ Gravel surface
- Septic vent

Jensen Surveying & Mapping S.C.

45 South Wisconsin Street P.O. Box 322
Elkhorn, Wisconsin. 53121.
(414) 723-3434

Mapping date: April 23, 1991

Revisions: _____

Sheet 1 of 1 Sheets

Job reference number:

1991.066

Scale: 1 = 30'



315-311

CR 200003B