

SURVEY AND PROPOSED RESIDENCE LOCATION

FOR: THOMAS MARSHALL
 LOCATION: LOT 1 - MARSHALL HEIGHTS
 SECTION 3, TOWN 3 NORTH, RANGE 15 EAST
 WALWORTH COUNTY, WISCONSIN

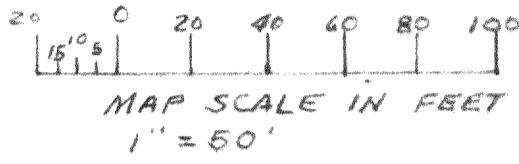

BEARINGS MEASURED RELATIVE TO
 EAST LINE SE 1/4 WHICH WAS ASSIGNED
 N0°25'06"W AS SHOWN ON CSM 1947

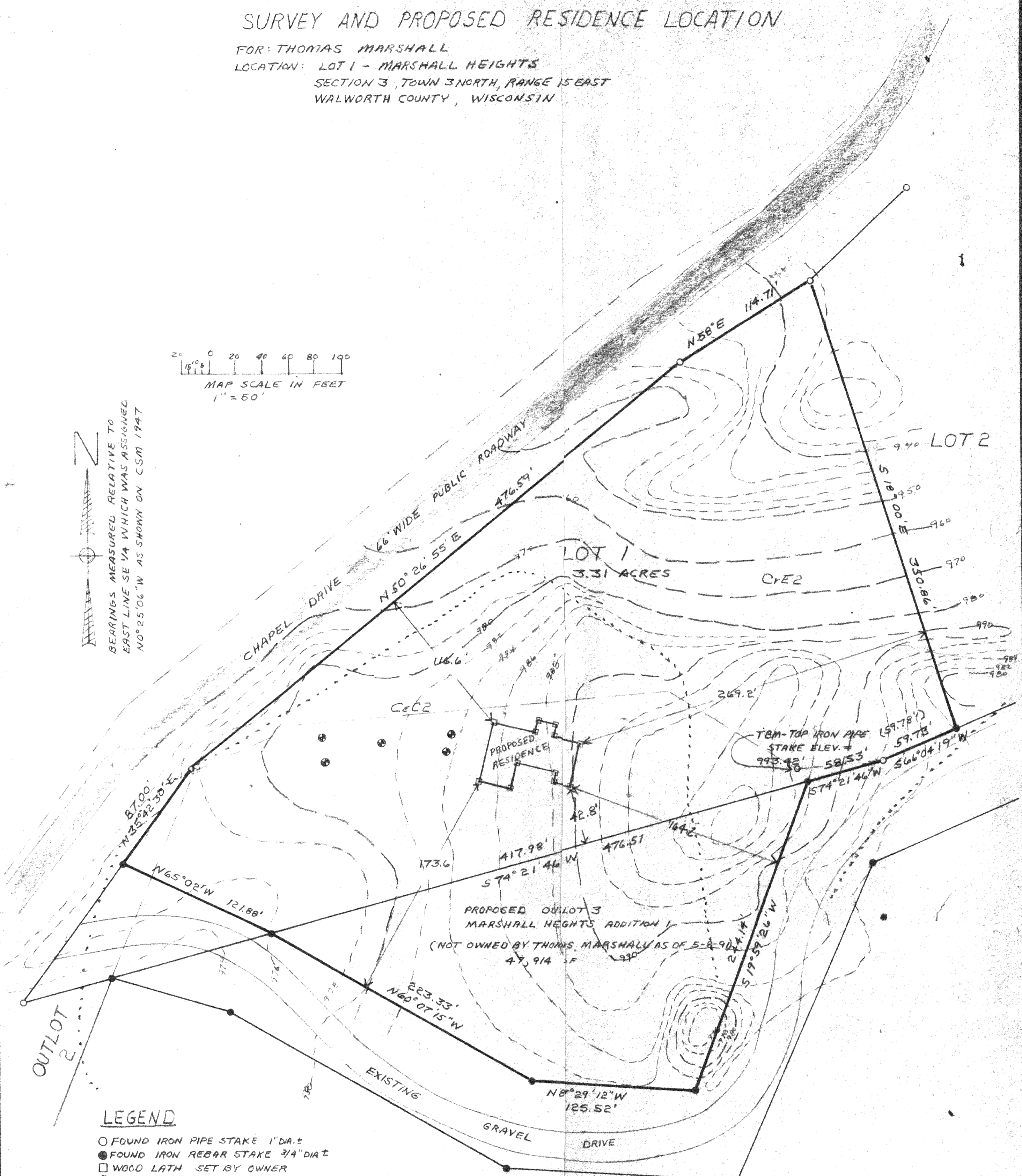

LEGEND

- FOUND IRON PIPE STAKE 1" DIA. ±
- FOUND IRON REBAR STAKE 3/4" DIA. ±
- WOOD LATH SET BY OWNER
- ⊕ SEPTIC BORING
- - - CONTOUR LINE
- SOIL DIVISION LINE

ELEVATIONS SHOWN HEREON MEASURED RELATIVE TO FOUND BENCH MARKS - MARSHALL HEIGHTS PRELIMINARY PLAN

I hereby Certify this map to be a true and accurate representation of the boundary lines, monuments, and location of stakes for proposed residence to the best of my professional knowledge & belief.

Robert A. Farris
 ROBERT A. FARRIS RLS

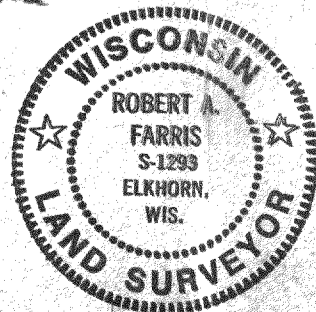

WORK ORDERED BY: THOMAS MARSHALL DATE: 5-8-1991

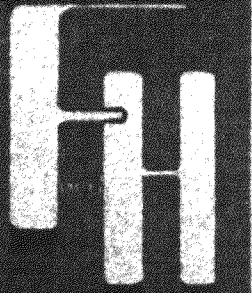

LOT 1
 MARSHALL HEIGHTS
 SEC 3-3-15
 WALWORTH CO., WI.

SURVEY SHOWING
 PROPOSED RESIDENCE
 LOCATION

FARRIS, HANSEN & ASSOCIATES, INC.
 Engineering, Architecture, Surveying
 7 Ridgway Court P.O. Box 437
 ELKHORN, WISCONSIN 53121
 Office: (414) 723-2098
 Fax: (414) 723-5886

REVISIONS

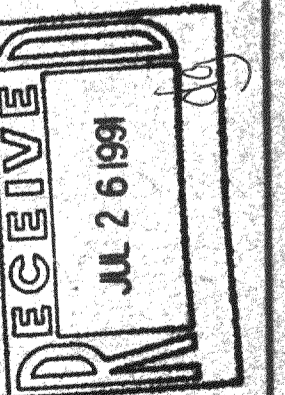

PROJECT NO
 3413.LT1
 DATE
 5-8-1991
 SHEET NO
 1 OF 1