

BOUNDARY SURVEY  
AND  
SITE PLAN  
LOT 5, BLOCK 2

RICHMOND HEIGHTS SUBDIVISION  
LOCATED IN SEC. 3, T. 3N, R. 15E  
WALWORTH COUNTY, WISCONSIN  
FOR: NORMAN PRUSENER - OWNER  
RT. 4 BOX 34  
WHITEWATER, WI. 53190

FARRIS, HANSEN & ASSOCIATES, INC.  
Engineering, Architecture, Surveying  
7 Ridgeway Court P.O. Box 437  
ELKHORN, WISCONSIN 53121  
Office: (414) 723-2098  
Fax: (414) 723-5886

REVISIONS  
02/08/91 KF

PROJECT NO  
3427  
DATE  
1-15-91  
SHEET NO.  
1 OF 1

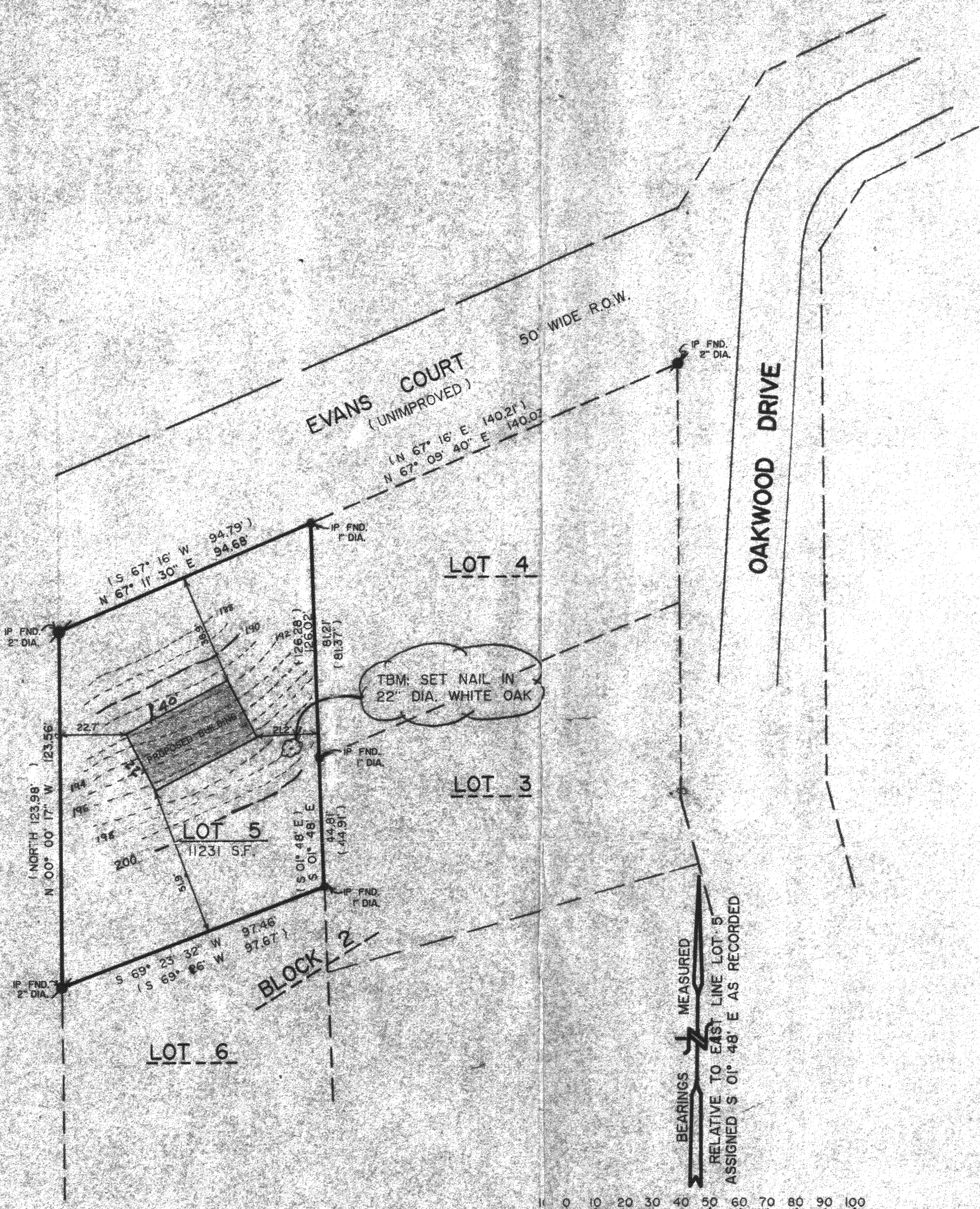

TBM: SET NAIL IN  
22" DIA. WHITE OAK

BEARINGS MEASURED  
RELATIVE TO EAST LINE LOT 5  
ASSIGNED S 01° 48' E AS RECORDED

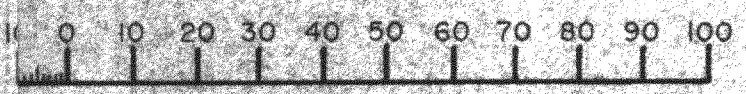

MAP SCALE IN FEET

REBARS SET AT PROPOSED  
BUILDING CORNERS - NO  
CONSTRUCTION STARTED -  
(1-9-91)

VERTICAL DATUM: LOCAL DATUM  
200.00' ASSIGNED TO NAIL  
SET IN TREE (TBM)

LEGEND

- IRON PIPE FOUND 2" DIA.
- IRON PIPE FOUND 1" DIA.
- (XXX) RECORDED DIMENSION

I hereby certify that the above described property has been surveyed under my direction and that the above map is a true representation thereof and shows the size and location of the property, its exterior boundaries, the location of all visible structures and dimensions of all principal buildings thereon, boundary fences, apparent easements, roadways and visible encroachments, if any. This survey is made for the use of the present owners of the property, and also those who purchase, mortgage, or otherwise the title thereto within one year from the date hereof.

DATED: Feb 8, 1991 *Robert A. Farris*

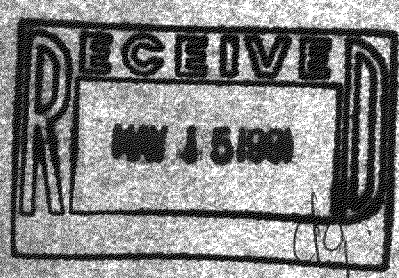
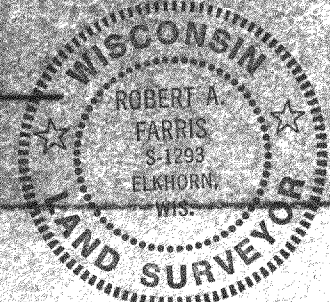

WORK ORDERED BY: NORMAN PRUSENER DATE: 1-7-91

CRH 00041