

**ABELL
SURVEYING & MAPPING
DELAVER, WISCONSIN 53115
414-728-6737**

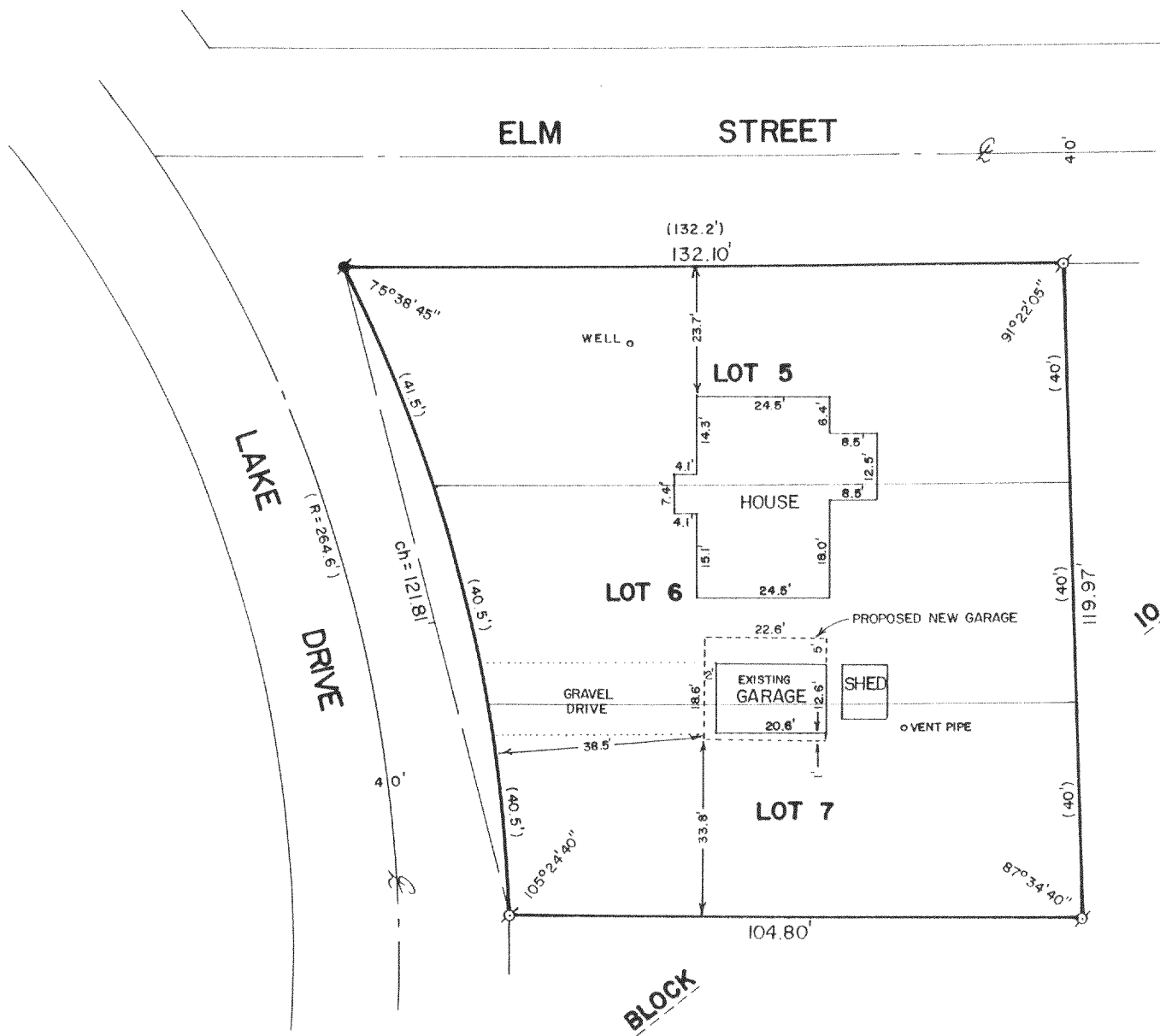

PLAT OF SURVEY OF

LOTS 4-7, BLOCK 10, FOREST BEACH, A SUBDIVISION
LOCATED IN T3N,R15E, WALWORTH COUNTY, WISCONSIN.

ORDERED BY: JIM @ BEST BUILT GARAGES
FOR: MILDRED SEVERA
2046 LAKE RD.
WHITEWATER, WI.

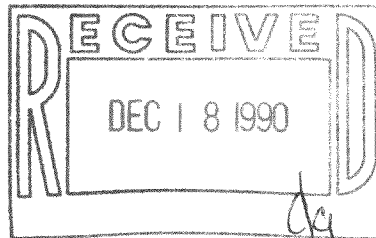

SCALE - 1"=30'

LEGEND

- ⊙ - IRON PIPE FOUND
- - CONCRETE MONUMENT FOUND
- () - RECORDED AS

I, DAVID F. ABELL, DO HEREBY CERTIFY
THAT I HAVE SURVEYED THE PROPERTY
HEREON DESCRIBED ACCORDING TO THE
OFFICIAL RECORDS AND THAT THE PLAT
HEREON IS A CORRECT REPRESENTATION
OF THE PROPERTY LINES TO THE BEST OF
MY KNOWLEDGE AND BELIEF.

David F. Abell

DAVID F. ABELL
WISCONSIN REGISTERED LAND SURVEYOR, S-1596

Sept. 20, 1990

DATE JOB NUMBER - 90187

NOTE: THIS IS NOT A CERTIFIED COPY UNLESS SEALED.

315-293

CFB 00064