

DUNHAM SURVEYING, S.C.  
SURVEYING & SUBDIVIDING  
DELAVAN, WISCONSIN 53115

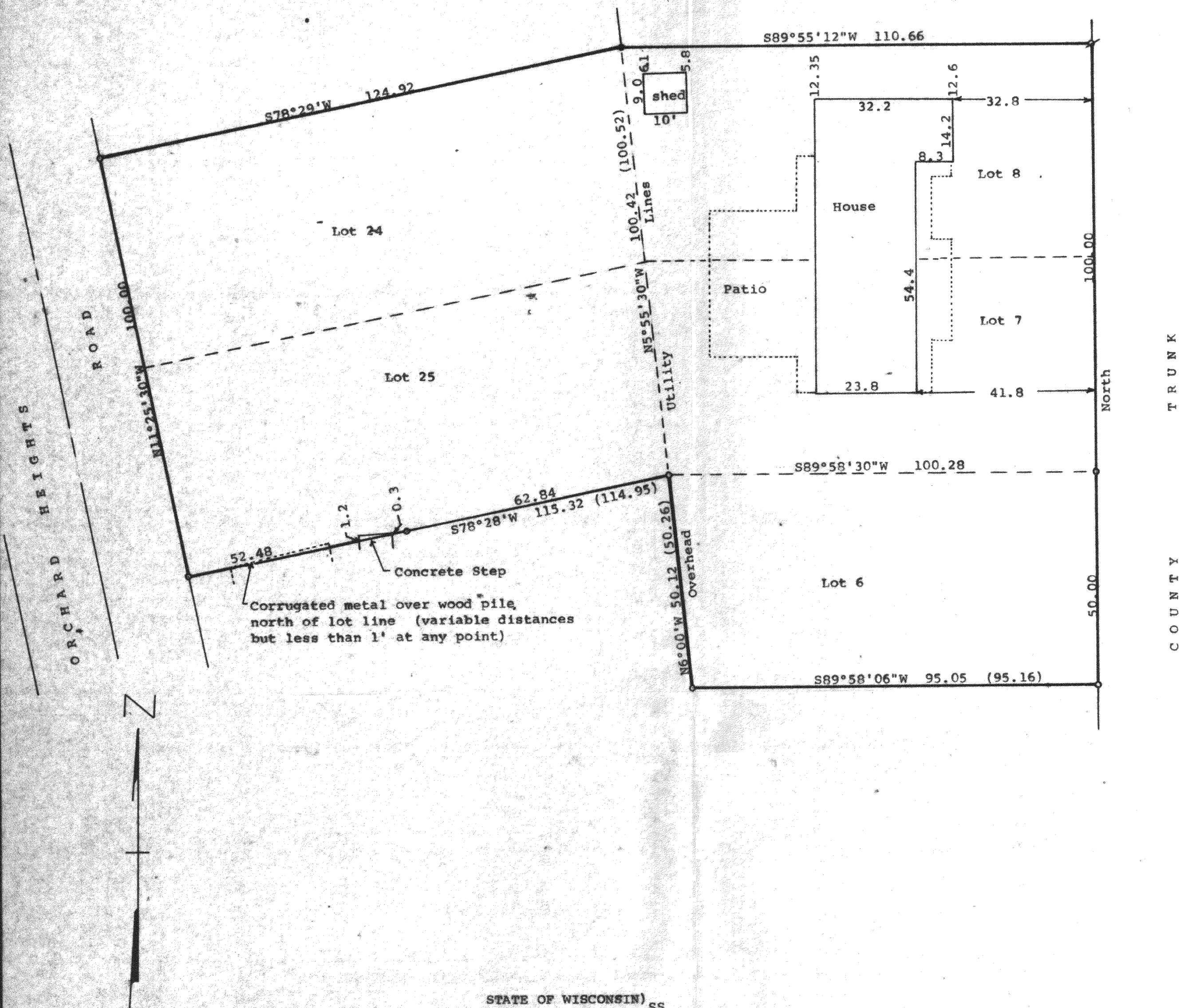

STATE OF WISCONSIN)  
COUNTY OF WALWORTH) SS

I, George T. Dunham, Surveyor, certify that I have surveyed the property described as follows:

Lots 6, 7, 8, 24 and 25, all in Block "F" of Crystal Bowl, a subdivision located in Sections 12 and 13, T 3 N, R 15 E, Walworth County, Wisconsin,

and that the plat shown hereon is a correct representation thereof and shows the size and location of the property, its exterior boundaries, the location of all visible structures and dimensions of all principal buildings thereon, boundary fences, apparent easements, roadways and visible encroachments, if any, and that I have surveyed the property hereon described according to the official records, to the best of my knowledge and belief.

August 14, 1989

*George T. Dunham*  
George T. Dunham, Surveyor

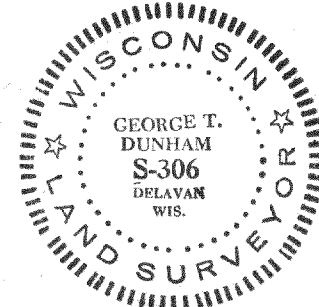
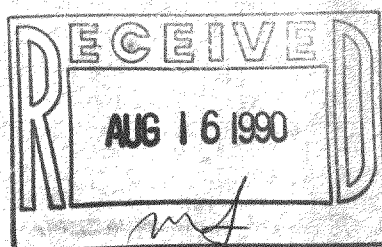

Scale - 1" = 20'  
o = 5/8" Iron Rod Found  
x = 5/8" Iron Rod Found bent and reset  
• = 1 1/4" Iron Pipe Found  
(0.00) = recorded distance  
Bearings referenced to the west line of County Trunk Highway "P" with the assumed bearing of North  
Survey ordered by:  
Realty World, Carmin Realtors  
811 East Geneva Street  
Delavan, WI 53115

CER 00111  
CER 00101  
TAX KEY #

Survey #315-288