

DUNHAM SURVEYING, S. C.  
SURVEYING & SUBDIVIDING  
DELAVAN, WISCONSIN 53115

Scale - 1" = 20'

/ = 1" iron Pipe Found  
 • = Concrete Monument Found  
 / = 5/8" Iron Rod Found  
 X = Posey pin found, Set 1/4" X 24" Iron Pipe  
 o = 1 1/4" X 24" Iron Pipe Set  
 R = 1/2" Iron Pipe Found  
 (0.00) = recorded distance

Bearings referenced to the previously assumed bearing of N89°55'12"W along the northerly line of Lots 23 & 24

Survey ordered by: G. W. Burke  
R. 3, Box 366A  
Whitewater, WI 53190

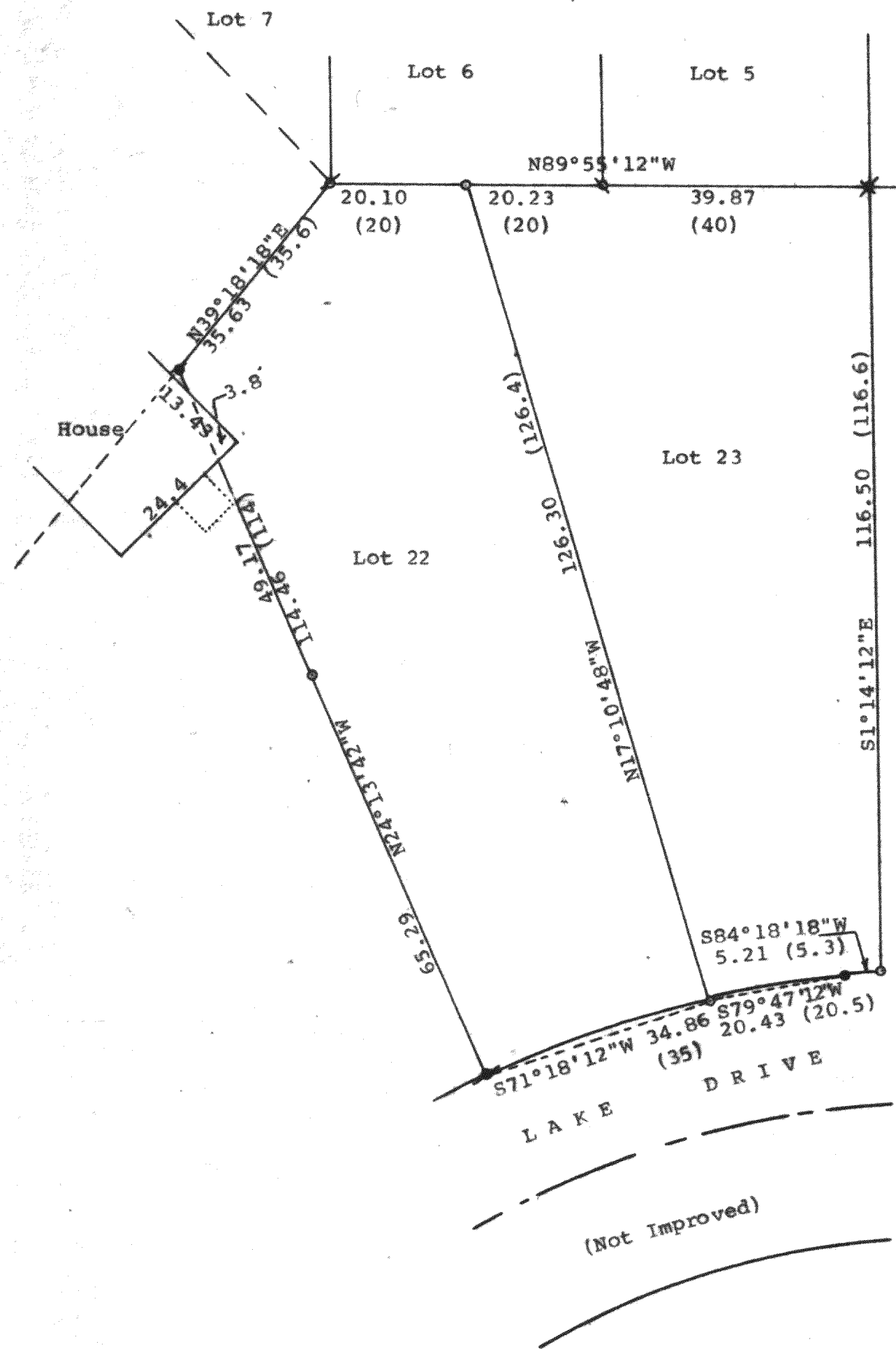

STATE OF WISCONSIN) SS  
COUNTY OF WALWORTH)

I, George T. Dunham, Surveyor, certify that I have surveyed the property described as follows:

Lots 22 and 23 in Block 4 of Forest Beach, a subdivision located in the Northwest 1/4 of SEction 9, T 3 N, R 15 E, Walworth County, Wisconsin, and that the plat shown hereon is a correct representation thereof and shows the size and location of the property, its exterior boundaries, the location of all visible structures and dimensions of all principal buildings thereon, boundary fences, apparent easements, roadways and visible encroachments, if any, and that I have surveyed the property hereon described, according to the official records, to the best of my knowledge and belief.

June 19, 1989

*George T. Dunham*  
George T. Dunham, Surveyor

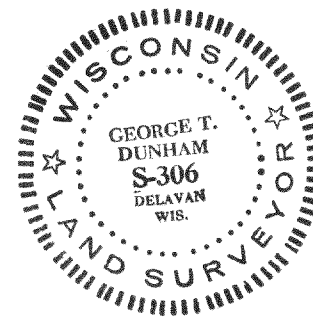
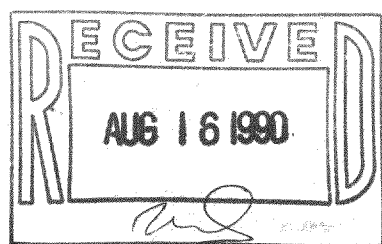

Survey # 315-284

TAX KEY # CFB 00026A