

Structures located on property are not located in FEMA Flood Hazard Area.

A parcel of land located in the NW 1/4 of the NW 1/4 of section 2, T3N, R15E, Walworth County Wisconsin, described as follows, to-wit: Commencing at the NW corner of said section 2, thence recorded as East 161.90 feet to the centerline of a town road; thence recorded as S60°21'E 129.74 feet along the centerline of said road; thence recorded as S66°22'E 147.71 feet; thence recorded as S73°07'E 95.40 feet; thence recorded as S79°13'E 129.41 feet; thence recorded as S84°23'E 29.52 feet to the point of beginning; thence S5°37'W 168.00 feet to an iron pipe; thence S84°23'E 75.00 feet to an iron pipe, thence N5°37'E 168.00 feet to the centerline of said road; thence N84°23'W 75.00 feet along the centerline of said road to the point of beginning

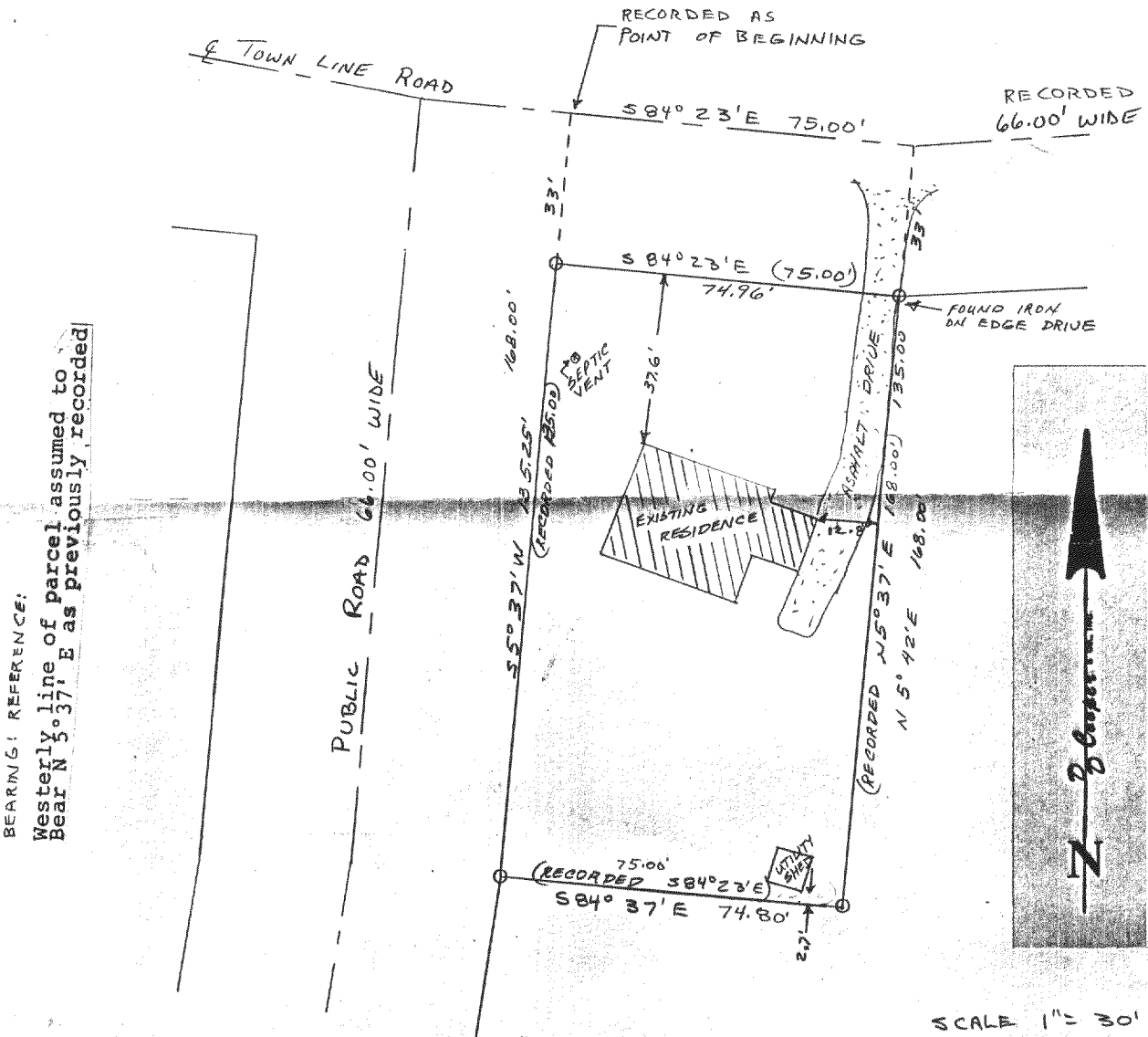

BEARING: REFERENCE:
 Westerly line of parcel assumed to
 Bear N 5°37' E as previously recorded

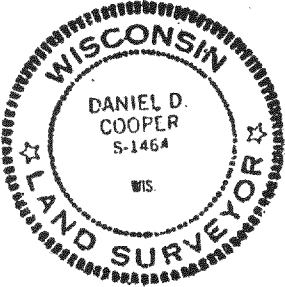

I hereby certify that I have surveyed the property described hereon and that the map shown hereon is a true and accurate representation thereof to the best of my professional knowledge and belief.
 Dated this 24 day of July, 1989
Daniel D. Cooper
 Daniel D. Cooper, RLS No. S-1464

SURVEY ORDERED BY RUMMEL-DEWITT WHITEWATER

DRAWING No. 3505

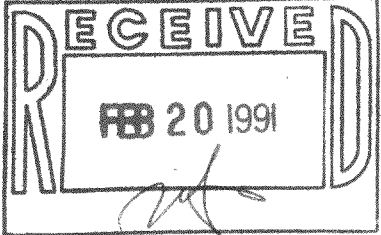

Reduced

R-2-3E

0.29 A±

315-280