

Plat of Survey of Lots 17, 18, & 36 all in Block B of Crystal Bowl Subdivision, being located in the Town of Richmond, Walworth County, Wisconsin

D Cooper & CO., INC
Rt. 4 Box 508B * Elkhorn WI 53121

SCALE 1" = 25'

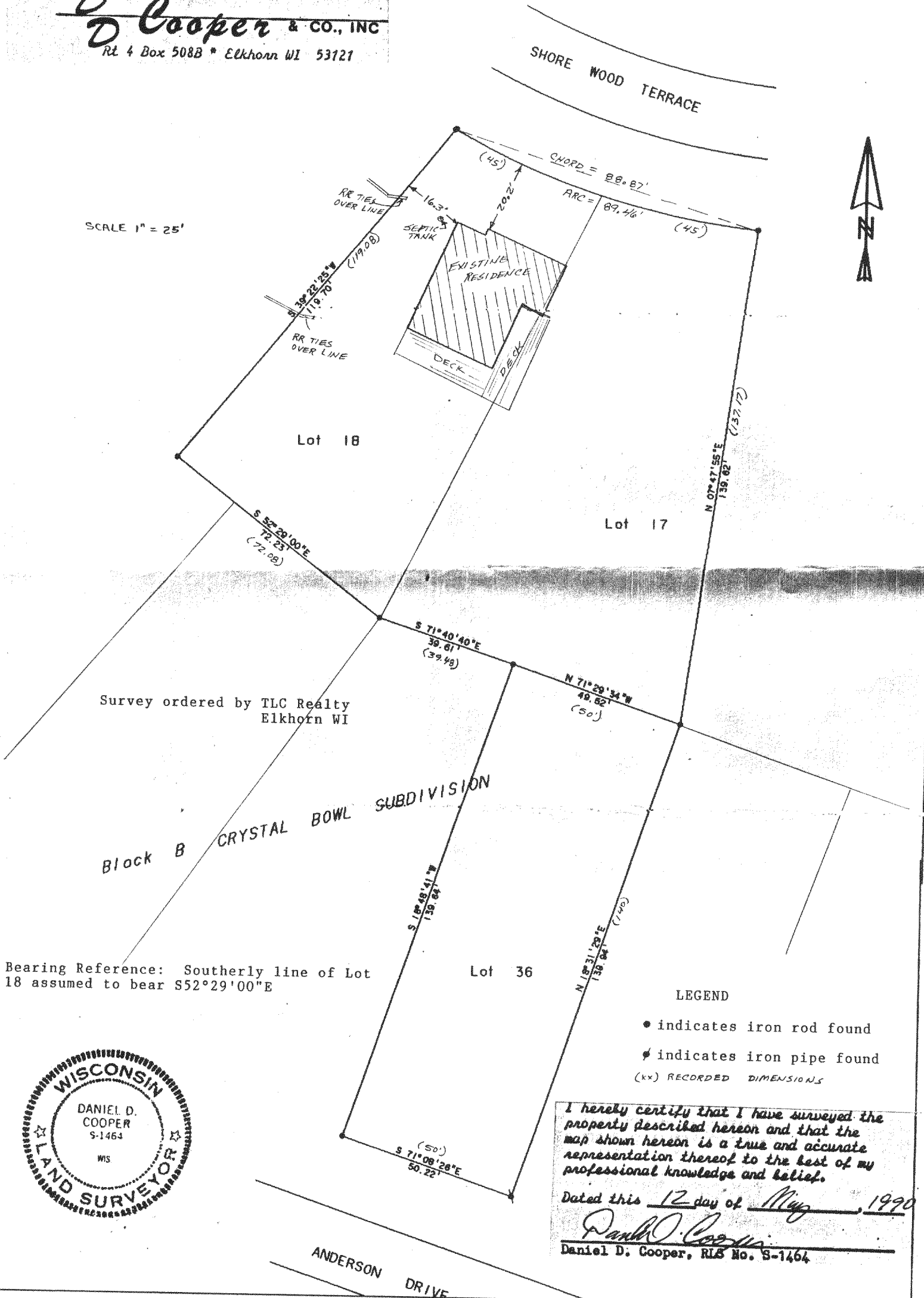

Survey ordered by TLC Realty
Elkhorn WI

Block B CRYSTAL BOWL SUBDIVISION

Bearing Reference: Southerly line of Lot 18 assumed to bear S52°29'00"E

LEGEND

- indicates iron rod found
- ⊕ indicates iron pipe found
- (xx) RECORDED DIMENSIONS

I hereby certify that I have surveyed the property described hereon and that the map shown hereon is a true and accurate representation thereof to the best of my professional knowledge and belief.

Dated this 12 day of May, 1990
Daniel D. Cooper
Daniel D. Cooper, RLS No. S-1464

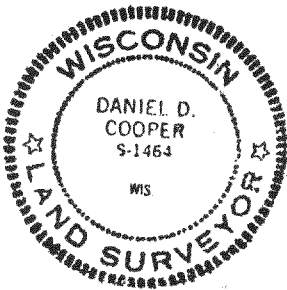

ANDERSON DRIVE

Reduced

Tax # CCR 00028
CCR 00045

Drawing No. 3635-20-102

315-277