

ABELL
SURVEYING & MAPPING
DELAVAN, WISCONSIN 53115
414-728-6757

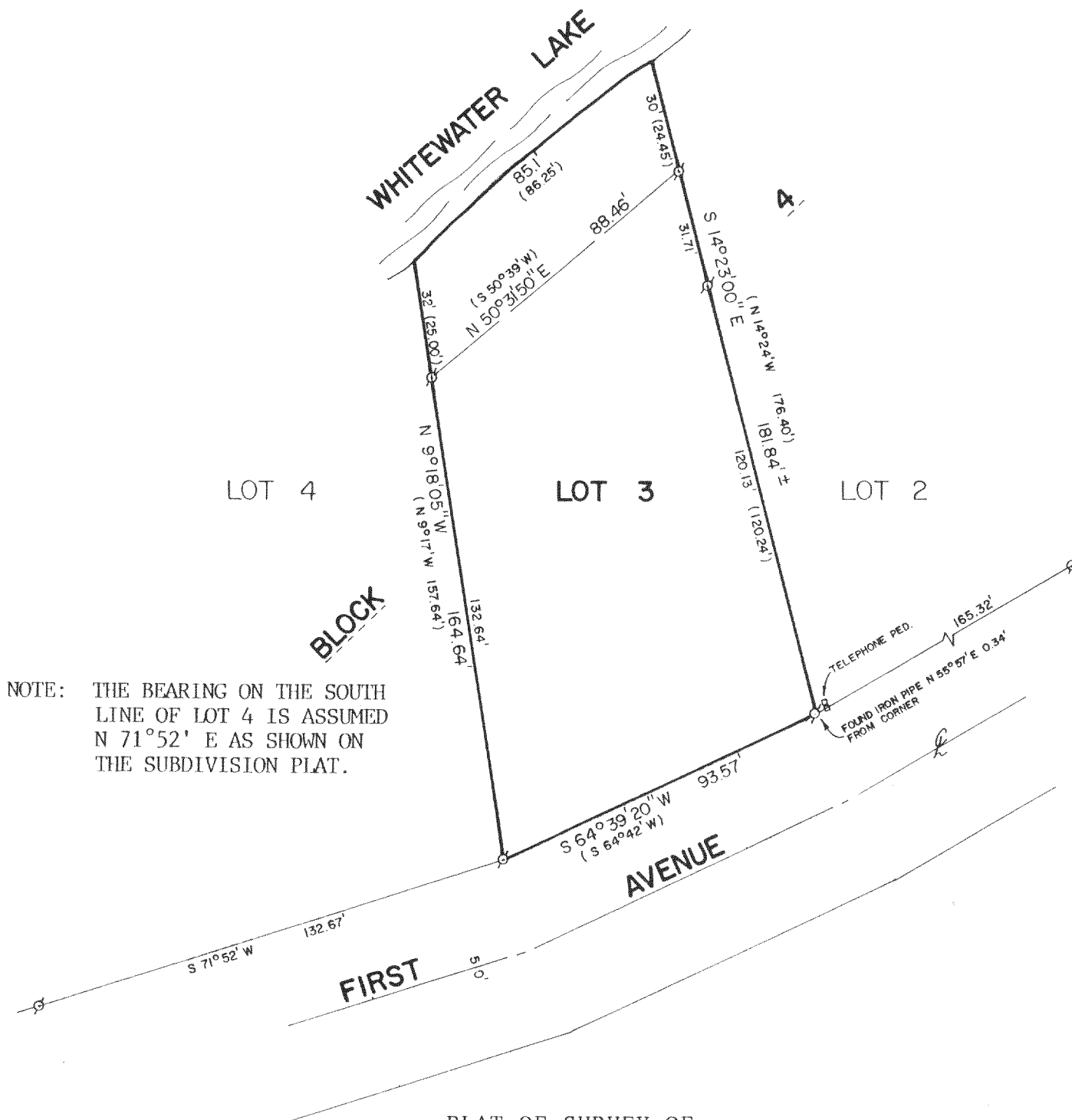

PLAT OF SURVEY OF

LOT 3, BLOCK 4, CHAPEL HILL SUBDIVISION, T3N, R15E,
WALWORTH COUNTY, WISCONSIN.

ORDERED BY: STEBNITZ BUILDERS
DELAVAN, WI. 53115

OWNER: RICHARD RYBA

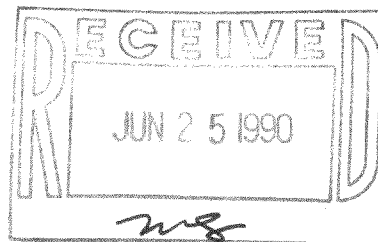

SCALE - 1"=40'

LEGEND

⊙ - IRON PIPE FOUND
() - RECORDED AS

I HEREBY CERTIFY THAT I HAVE SURVEYED THE ABOVE DESCRIBED PROPERTY AND THAT THE ABOVE MAP IS A TRUE REPRESENTATION THEREOF AND SHOWS THE SIZE AND LOCATION OF THE PROPERTY, ITS EXTERIOR BOUNDARIES, THE LOCATION OF ALL VISIBLE STRUCTURES AND DIMENSIONS OF ALL PRINCIPAL BUILDINGS THEREON, BOUNDARY FENCES, APPARENT EASEMENTS, ROADWAYS AND VISIBLE ENCROACHMENTS, IF ANY, TO THE BEST OF MY KNOWLEDGE AND BELIEF.

THIS SURVEY IS MADE FOR THE USE OF THE PRESENT OWNERS OF THE PROPERTY, AND ALSO THOSE WHO PURCHASE, MORTGAGE, OR GUARANTEE THE TITLE THEREIN WITHIN ONE (1) YEAR FROM DATE HEREOF.

David F. Abell

DAVID F. ABELL
WISCONSIN REGISTERED LAND SURVEYOR, S-1596

Tax # CCH-108

March 28, 1990

DATE: March 28, 1990 JOB NUMBER: 90053
NOTE: THIS IS NOT A CERTIFIED COPY UNLESS SEALED.

315-271