

PLAT OF SURVEY
-OF-

The West $\frac{1}{2}$ of Lot 6 of Oak Park Subdivision Located in Section 11, Town 3 North, Range 15 East, Town of Richmond, Walworth County, Wisconsin

Note: This survey plat is not certified unless signed and sealed in red ink.

ORDERED BY: Lillian Sowinski
2131 W. 31st St.
Berwyn, IL 60402
(312) 788-9835

SURVEYED BY:

Jensen Surveying & Mapping S.C.
45 S. Wisconsin St. P.O. Box 322
Elkhorn, Wisconsin. 53121
(414) 723-3434

BLACTOP ROADWAY
N 76° 35' E
25.00
25.00
200.00
LOT 7 LOT 6 LOT 5

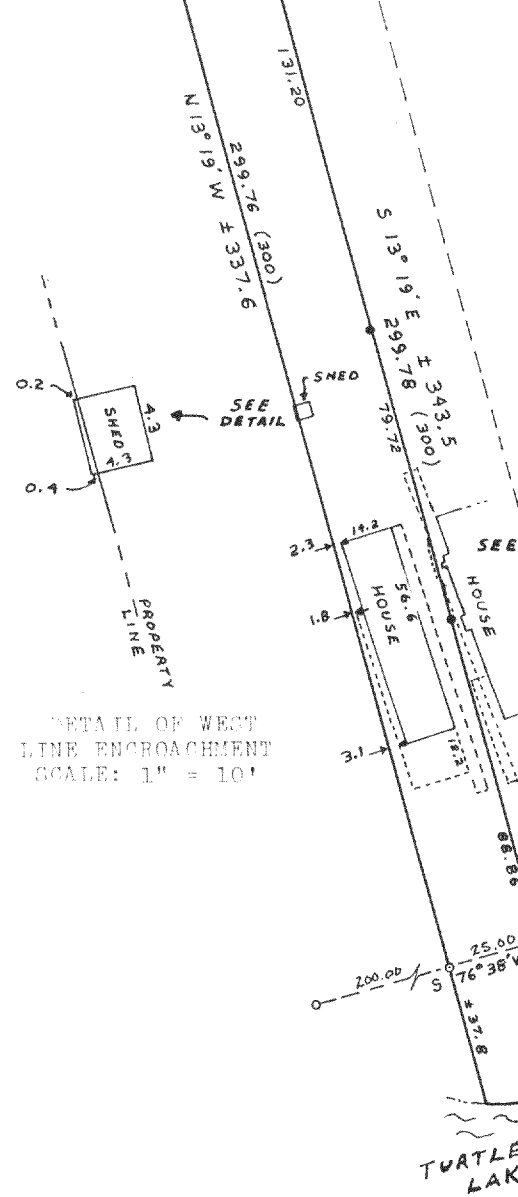

LEGEND

- o Found iron pipe
- o Set iron pipe
- Set iron rod
- () Recorded dimension

Bearings
referenced
to North
property
line
recorded on
subdivision
plat as
N 76° 35' E

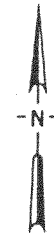

SCALE: 1" = 40'

MAPPING DATE:
April 12, 1988

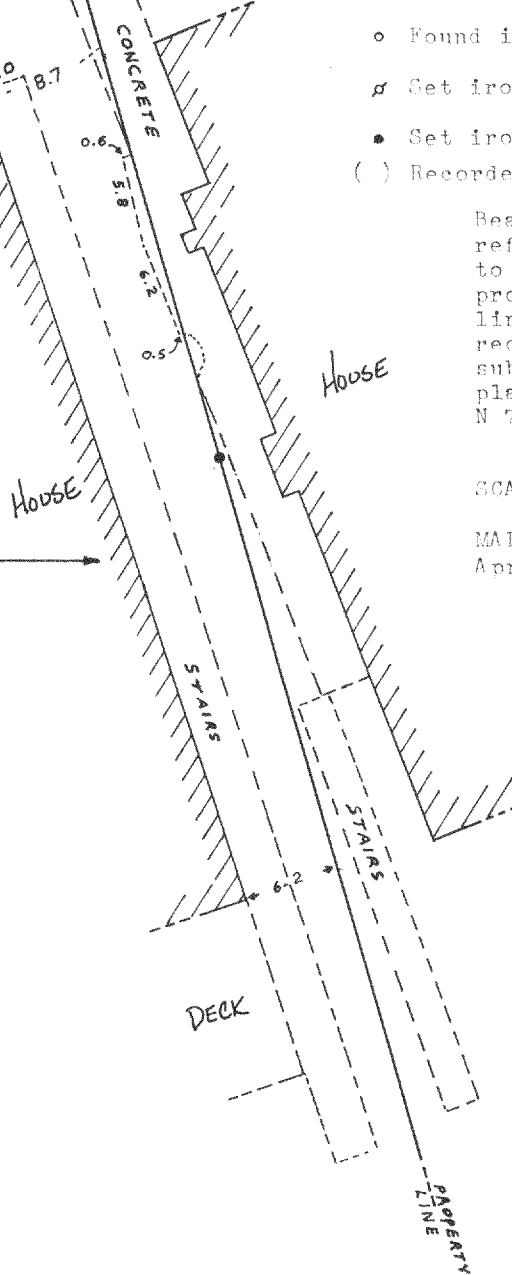

Copyright © 1988 by Jensen Surveying & Mapping S.C.

All rights reserved. No part of this survey plat may be reproduced or transmitted in any form by any means - graphic, electronic, or mechanical, including photocopying, tracing, or information storage and retrieval systems - without permission in writing from Thomas P.A. Jensen, Jensen Surveying & Mapping S.C.

DETAIL OF EAST LINE
ENCROACHMENTS
SCALE: 1" = 10'

I, Thomas P.A. Jensen, Wisconsin Registered Land Surveyor, do hereby certify that this survey was performed by me, or under my direction, in full compliance with the owner's/agent's instructions and Chapter A-E 5 of the Wisconsin Administrative Code "Minimum Standards For Property Surveys"; and that this map is an accurate representation thereof to the best of my knowledge and belief.

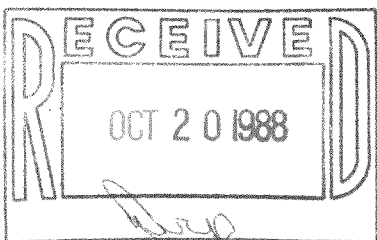

Thomas P.A. Jensen R.L.S-1084
Jensen Surveying & Mapping S.C.

1988,018