

ABELL
SURVEYING & MAPPING
DELAVER, WISCONSIN 53115
414-728-6737

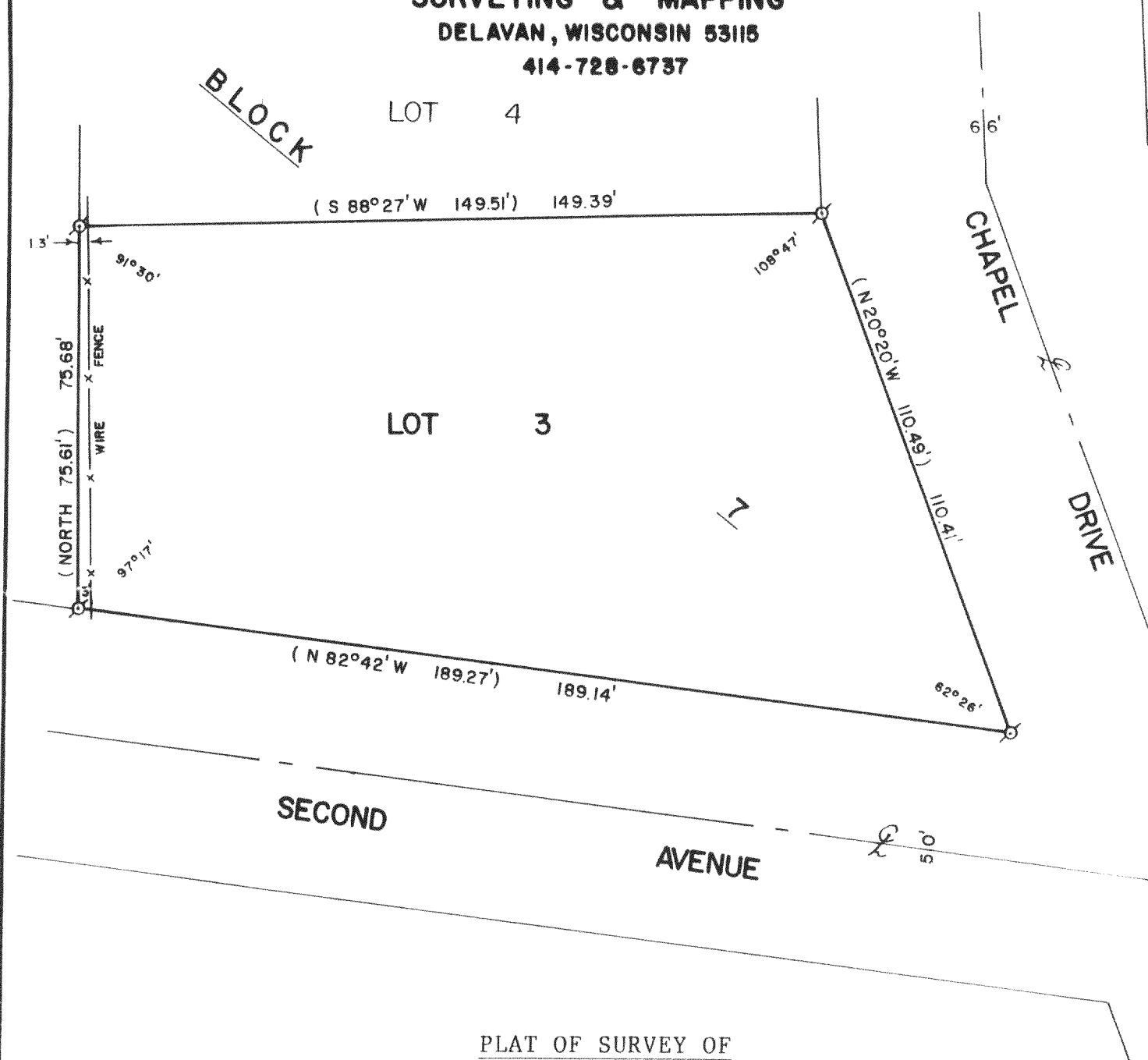

PLAT OF SURVEY OF

LOT 3, BLOCK 7, CHAPEL HILLS SUBDIVISION, T3N,
R15E, WALWORTH COUNTY, WISCONSIN.

ORDERED BY: CENTURY 21 - WALTON REALTY
202 E. MAIN STREET
WHITEWATER, WI. 53190

OWNER: JACK NELSON

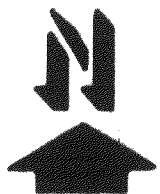
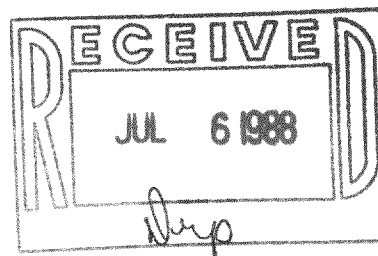

SCALE - 1"=30'

LEGEND

Ø - IRON PIPE FOUND
() - RECORDED AS

I, DAVID F. ABELL, DO HEREBY CERTIFY
THAT I HAVE SURVEYED THE PROPERTY
HEREON DESCRIBED ACCORDING TO THE
OFFICIAL RECORDS AND THAT THE PLAT
HEREON IS A CORRECT REPRESENTATION
OF THE PROPERTY LINES TO THE BEST OF
MY KNOWLEDGE AND BELIEF.

David F. Abell

DAVID F. ABELL
WISCONSIN REGISTERED LAND SURVEYOR, S-1596

September 23, 1987
DATE JOB NUMBER - 87147

NOTE: THIS IS NOT A CERTIFIED COPY UNLESS SEALED.