

DUNHAM SURVEYING, S.C.  
SURVEYING & SUBDIVIDING  
DELAVER, WISCONSIN 53115

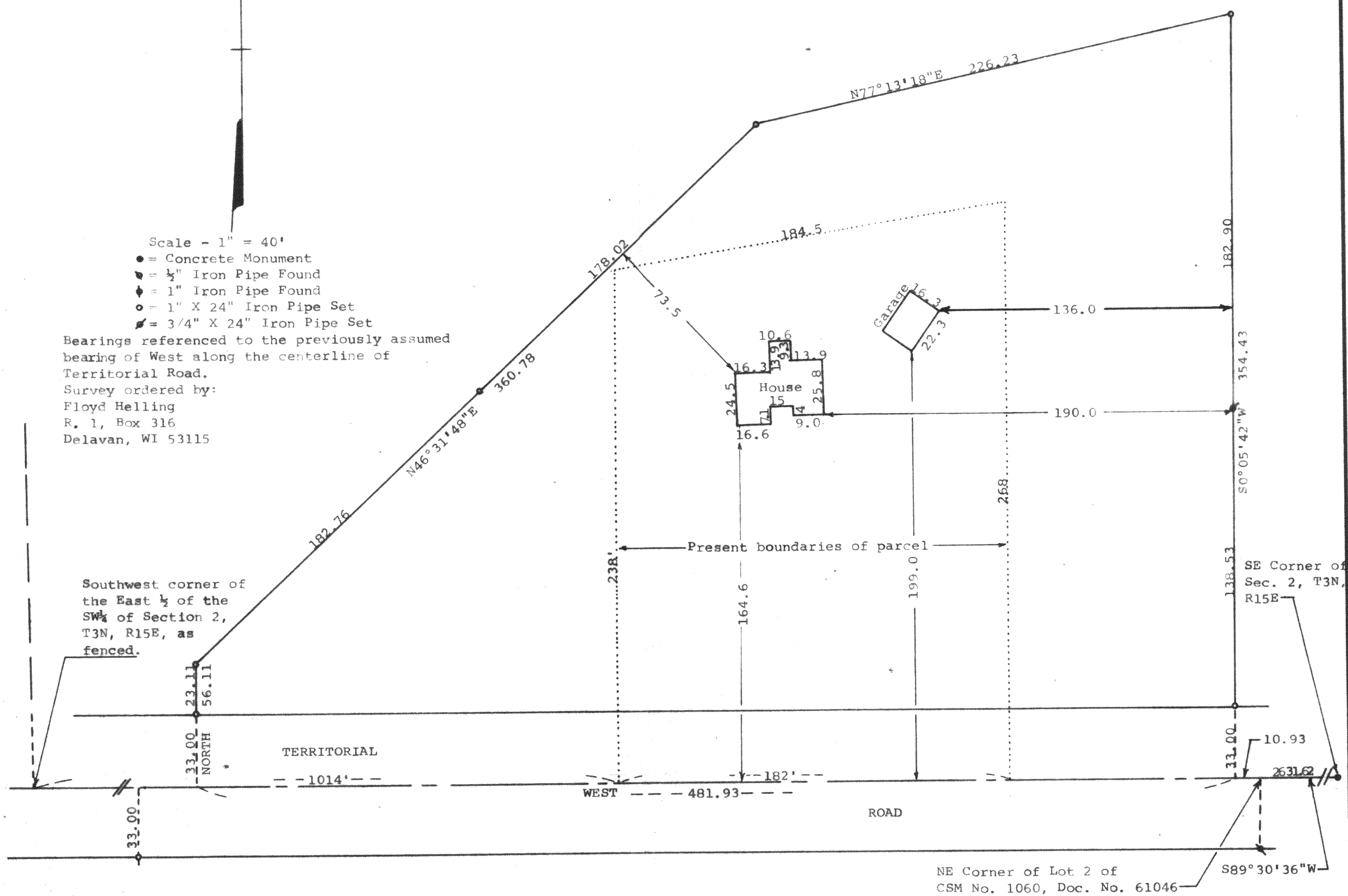

STATE OF WISCONSIN)  
COUNTY OF WALWORTH)

I, George T. Dunham, Surveyor, certify that I have surveyed the property described as follows:

A parcel of land located in the South 1/2 of Section 2, T 3 N, R 15 E, Walworth County, Wisconsin, described as follows: Commencing at the southeast corner of said Section 2; thence S89°30'36"W 2631.62 feet to the northeast corner of Certified Survey No. 1060, recorded Aug. 22, 1980 in Vol. 5 of Certified Surveys on Page 42, Document No. 61046, Walworth County Records; thence West along the north line of Certified Survey, 10.93 feet to the place of beginning; thence continue West along said north line 481.93 feet; thence North 56.11 feet; thence N46°31'48"E 360.78 feet; thence N77°13'18"E 226.23 feet; thence S0°05'42"W 354.43 feet to the place of beginning containing 2.75 acres of land. Said description is prepared as a lot line adjustment and not for creating a new building site.

and that the map shown hereon is a correct representation thereof and shows the size and location of the property, its exterior boundaries, the location of all visible structures and dimensions of all principal buildings thereon, boundary fences, apparent easements, roadways and visible encroachments, if any, and that I have surveyed the property hereon described according to the official records, to the best of my knowledge and belief.

May 19, 1987

*George T. Dunham*  
George T. Dunham, Surveyor

