

- - CONCRETE MONUMENT FOUND
- ⊗ - IRON PIPE FOUND
- - IRON PIPE SET

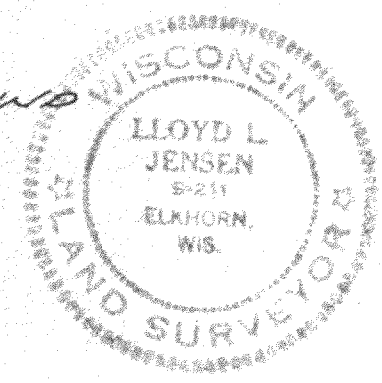

PLAT OF SURVEY
 OF
 A PARCEL OF LAND LOCATED IN THE
 NW 1/4 OF THE NW 1/4 OF SECTION 2,
 T3N R15E, WALKWORTH COUNTY,
 WISCONSIN.

R-2-35

SCALE 1" = 60'

DATE SEPT 1971

Lloyd L. Jensen
 SURVEYOR

315-211

GEORGE T. DUNHAM
SURVEYING & SUBDIVIDING
DELAVAN, WISCONSIN

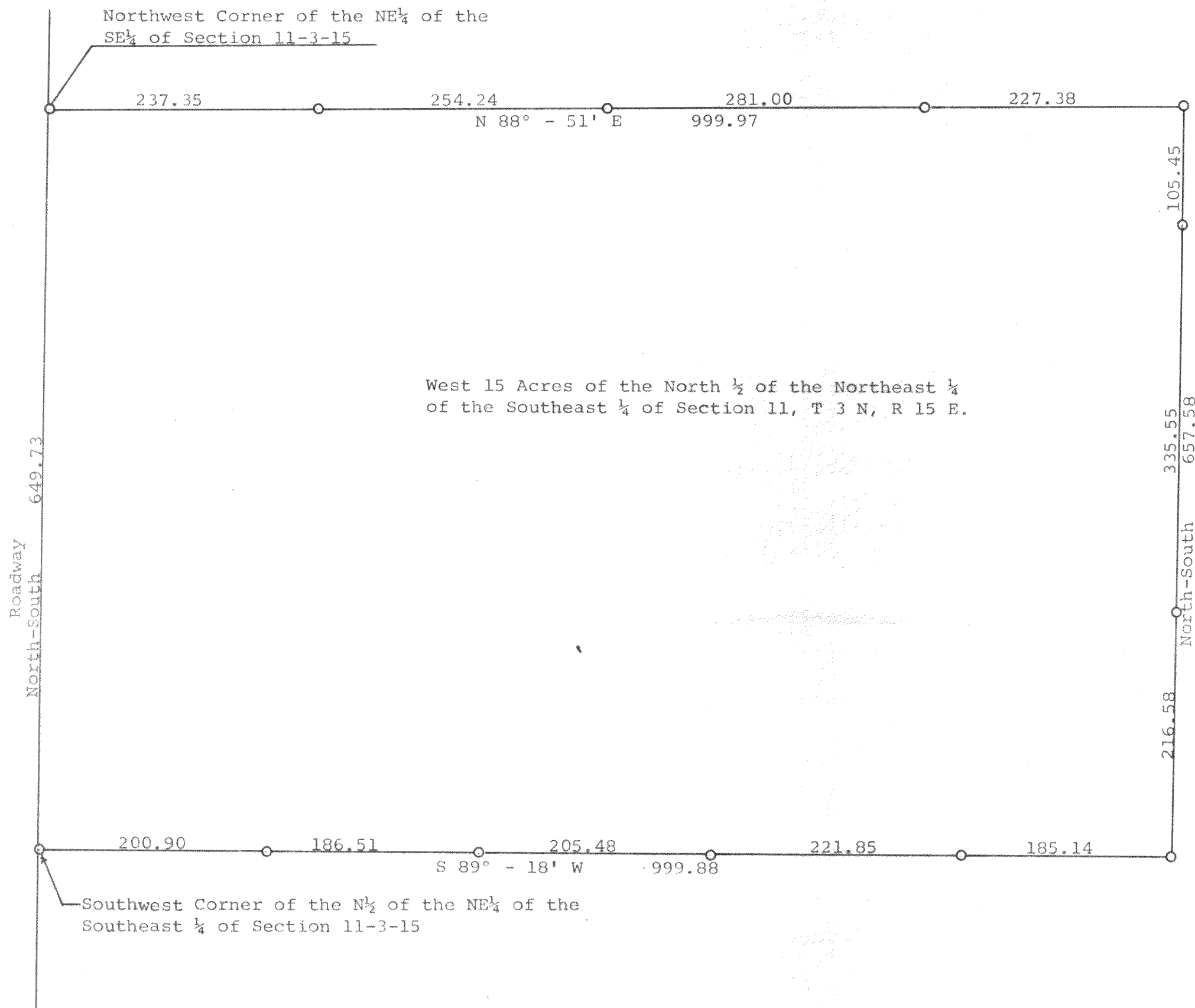

Scale - 1" = 100'
O = Iron Pipe or Rod

Plat of survey of a parcel of land described as follows, to-wit:
The West 15.00 acres of the North $\frac{1}{2}$ of the Northeast $\frac{1}{4}$ of the Southeast $\frac{1}{4}$ of Section 11, T 3 N, R 15 E, Walworth County, Wisconsin.
or may also be described as follows;:

A parcel of land located in the North $\frac{1}{2}$ of the Northeast $\frac{1}{4}$ of the Southeast $\frac{1}{4}$ of Section 11, T 3 N, R 15 E, Walworth County, Wisconsin, described as follows, to-wit: Beginning at the northwest corner of said Northeast $\frac{1}{4}$ of the Southeast $\frac{1}{4}$; thence N 88° - 51' E along the north line of said Northeast $\frac{1}{4}$ of the Southeast $\frac{1}{4}$, 999.97 feet; thence South parallel with the west line of said Northeast $\frac{1}{4}$ of the Southeast $\frac{1}{4}$, 657.58 feet to the south line of said North $\frac{1}{2}$ of the Northeast $\frac{1}{4}$ of the Southeast $\frac{1}{4}$; thence S 89° - 18' W along said south line 999.88 feet to the southwest corner of said North $\frac{1}{2}$; thence North along the west line of said Northeast $\frac{1}{4}$ of the Southeast $\frac{1}{4}$, 649.73 feet to the place of beginning containing 15.00 acres of land more or less.

July 24, 1968

George T. Dunham
George T. Dunham, Surveyor

CR11-10A

Part of R-12-11

315-22