

DUNHAM SURVEYING, S. C.
SURVEYING & SUBDIVIDING
DELAVER, WISCONSIN 53115

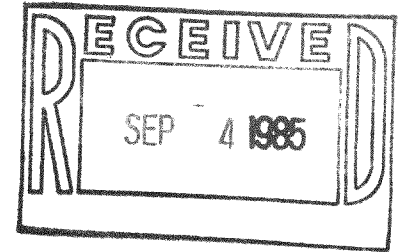

Scale - 1" = 20'

- = 3/4" X 24" Iron Pipe Set
- = 1" Iron Pipe Found
- = 3/4" Iron Pipe Found
- = 5/8" Iron Rod Found
- = Fence Line

Bearings referenced to the assumed bearing of North along the east line of Lot 12

Survey ordered by: Century 21, Skandia Realty
312 South 7th Street
Delavan, WI 53115

(0.00) = recorded distance

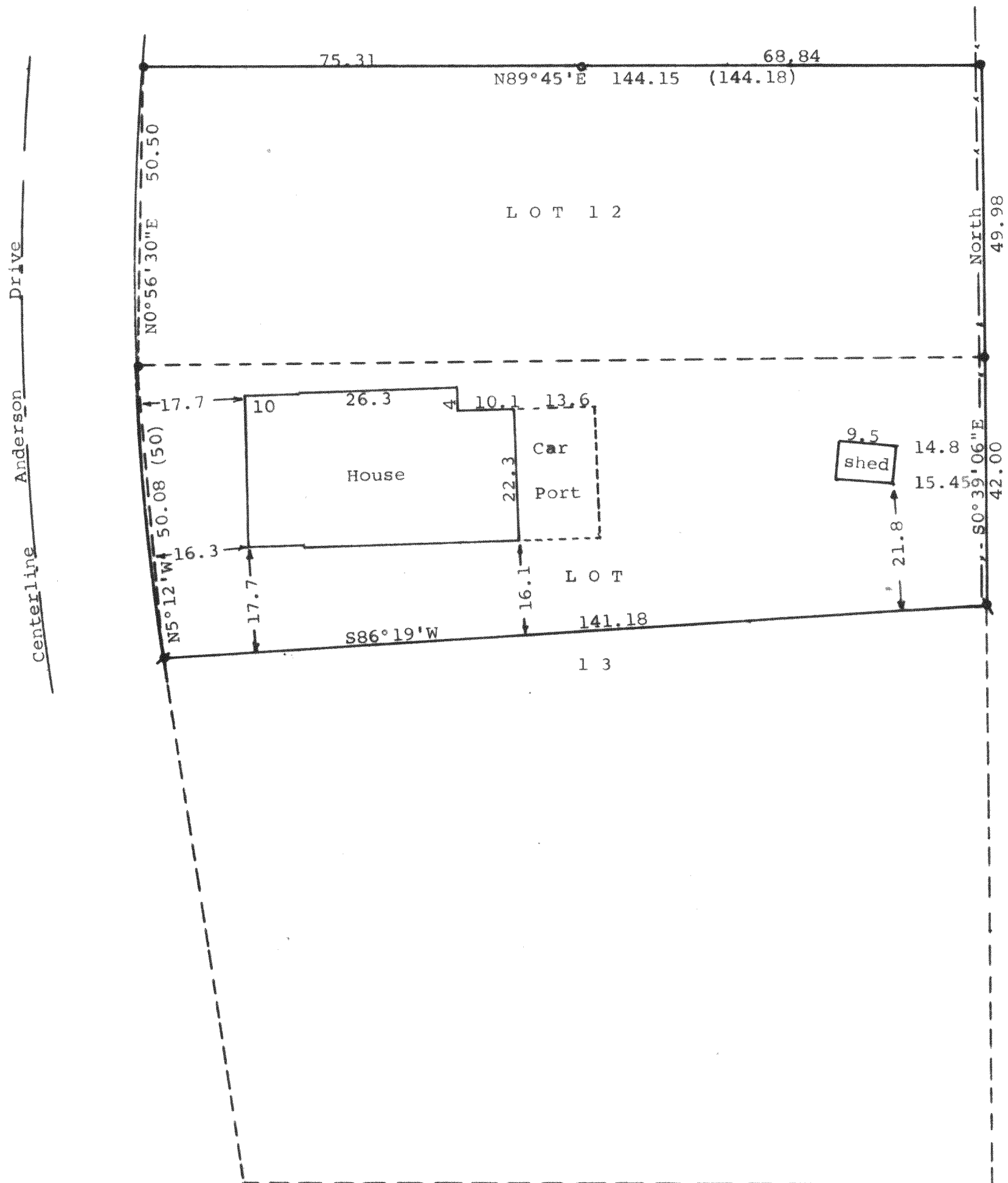

STATE OF WISCONSIN)
COUNTY OF WALWORTH) SS

I, George T. Dunham, Surveyor, certify that I have surveyed the property described as follows:

Lot 12 in Block "D" and that part of Lot 13 in Block "D" described as follows: Beginning at the northeast corner of said Lot 13; thence west along the north side of said lot to the northwest corner thereof; thence along the west side of said lot to a point 50 feet from the northwest corner thereof; thence easterly in a straight line to a point on the east line of said lot, which point is 42 feet distant from the northeast corner thereof; thence north to the place of beginning. All property in Crystal Bowl, a subdivision located in Sections 12 & 13, T 3 N, R 15 E and that the map shown above is a true representation thereof and shows the size and location of the property, its exterior boundaries, the location of all principal buildings thereon, boundary fences, apparent easements, roadways and visible encroachments, if any, and that I have surveyed the property hereon described according to the official records to the best of my knowledge and belief.

August 15, 1985

George T. Dunham
George T. Dunham, Surveyor

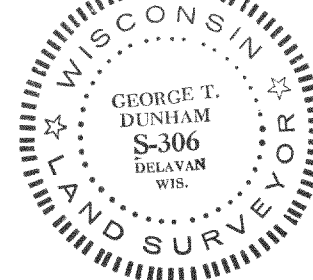

ccR-83,84