

Farris, Hansen & Associates, Inc.

Engineering, Surveying & Land Planning

P.O. BOX 487

715 W. WALWORTH STREET
ELKHORN, WISCONSIN 53121

PLAT OF SURVEY OF LOT 10 BLOCK 6 OF
CHAPEL HILLS SUB. IN NE 1/4 SEC. 3 T.3N.
R.15 E. WALWORTH CO., WIS.

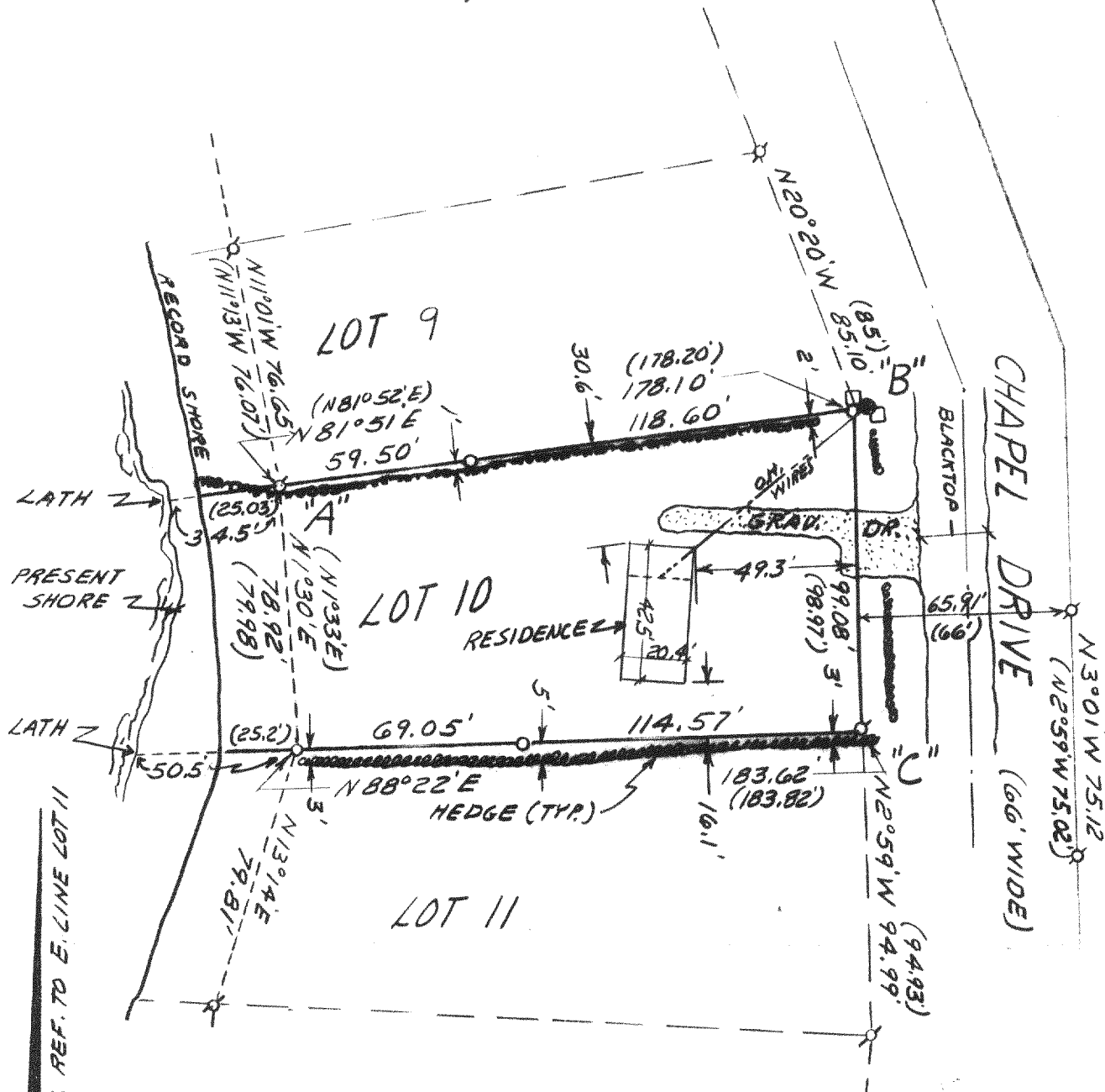

WORK ORDERED BY: JIM WYKLE

Legend

○ = IRON PIPE STAKE FOUND & ACCEPTED AS ORIGINAL MONUMENT FOR CHAP. HILLS SUB.

○ = IRON PIPE STAKE SET 1" X 24"

● = UTILITY POLE

□ = UTILITY JUNCTION BOX

NOTE: IRON ROD STAKES FOUND 2-3' WEST OF PIPES A, B, & C WERE NOT ACCEPTED AS TRUE LOT CORNS. NO COUNTY SURVEYOR'S RECORD COULD BE FOUND INDICATING THE ORIGIN OF THESE RODS.

I hereby certify that I have surveyed the above described property and that the above map is a true representation thereof and shows the size and location of the property, its exterior boundaries, the location of all visible structures and dimensions of all principal buildings thereon, boundary fences, apparent easements, roadways and visible encroachments, if any.

This survey is made for the use of the present owners of the property, and also those who purchase, mortgage, or guarantee the title thereto within one (1) year from date hereof.

APR. 12, 1985

PROJ. # 2383

Farris, Hansen & Associates, Inc.

Engineering, Surveying & Land Planning

P.O. BOX 487

715 W. WALWORTH STREET

ELKHORN, WISCONSIN 53121

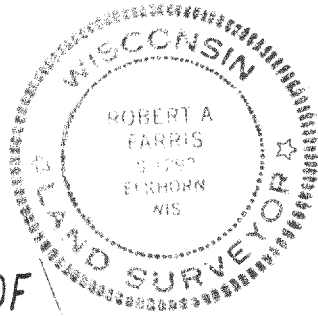

PLAT OF SURVEY OF LOT 10 BLOCK 6 OF
CHAPEL HILLS SUB. IN NE 1/4 SEC. 3 T.3N.
R.15 E. WALWORTH CO., WIS.

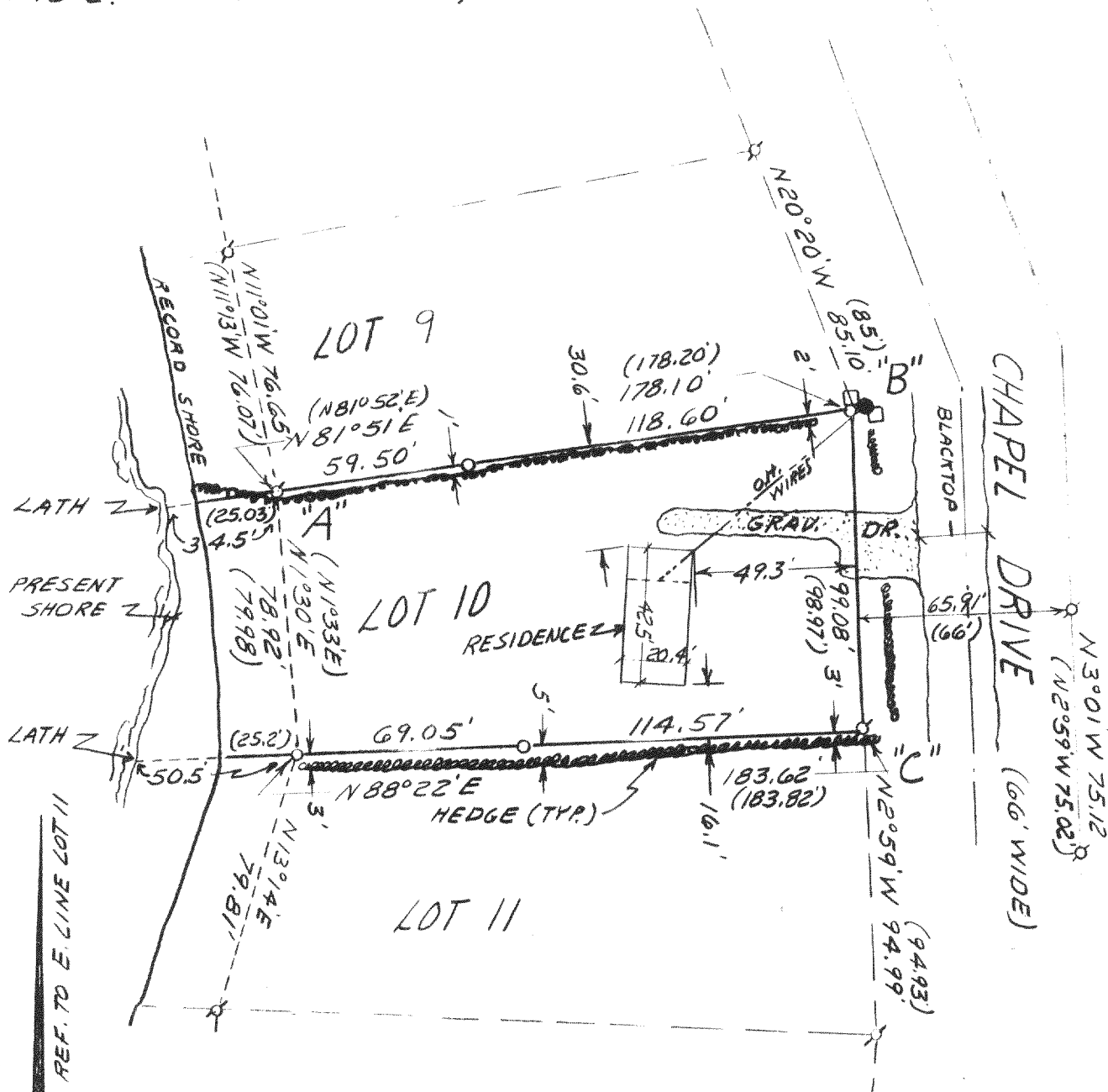

WORK ORDERED BY: JIM WYKLE

Legend

○ = IRON PIPE STAKE FOUND & ACCEPTED AS ORIGINAL MONUMENT FOR CHAP. HILLS SUB.

○ = IRON PIPE STAKE SET 1"X24"

● = UTILITY POLE

□ = UTILITY JUNCTION BOX

NOTE: IRON ROD STAKES FOUND 2-3' WEST OF PIPES A, B, & C WERE NOT ACCEPTED AS TRUE LOT CORN. NO COUNTY SURVEYOR'S RECORD COULD BE FOUND INDICATING THE ORIGIN OF THESE RODS.

I hereby certify that I have surveyed the above described property and that the above map is a true representation thereof and shows the size and location of the property, its exterior boundaries, the location of all visible structures and dimensions of all principal buildings thereon, boundary fences, apparent easements, roadways and visible encroachments, if any.

This survey is made for the use of the present owners of the property, and also those who purchase, mortgage, or guarantee the title thereto within one (1) year from date hereof.

APR. 12, 1985

PROJ. # 2383