

DUNHAM SURVEYING, S.C.
SURVEYING & SUBDIVIDING
DELAVAN, WISCONSIN 53115

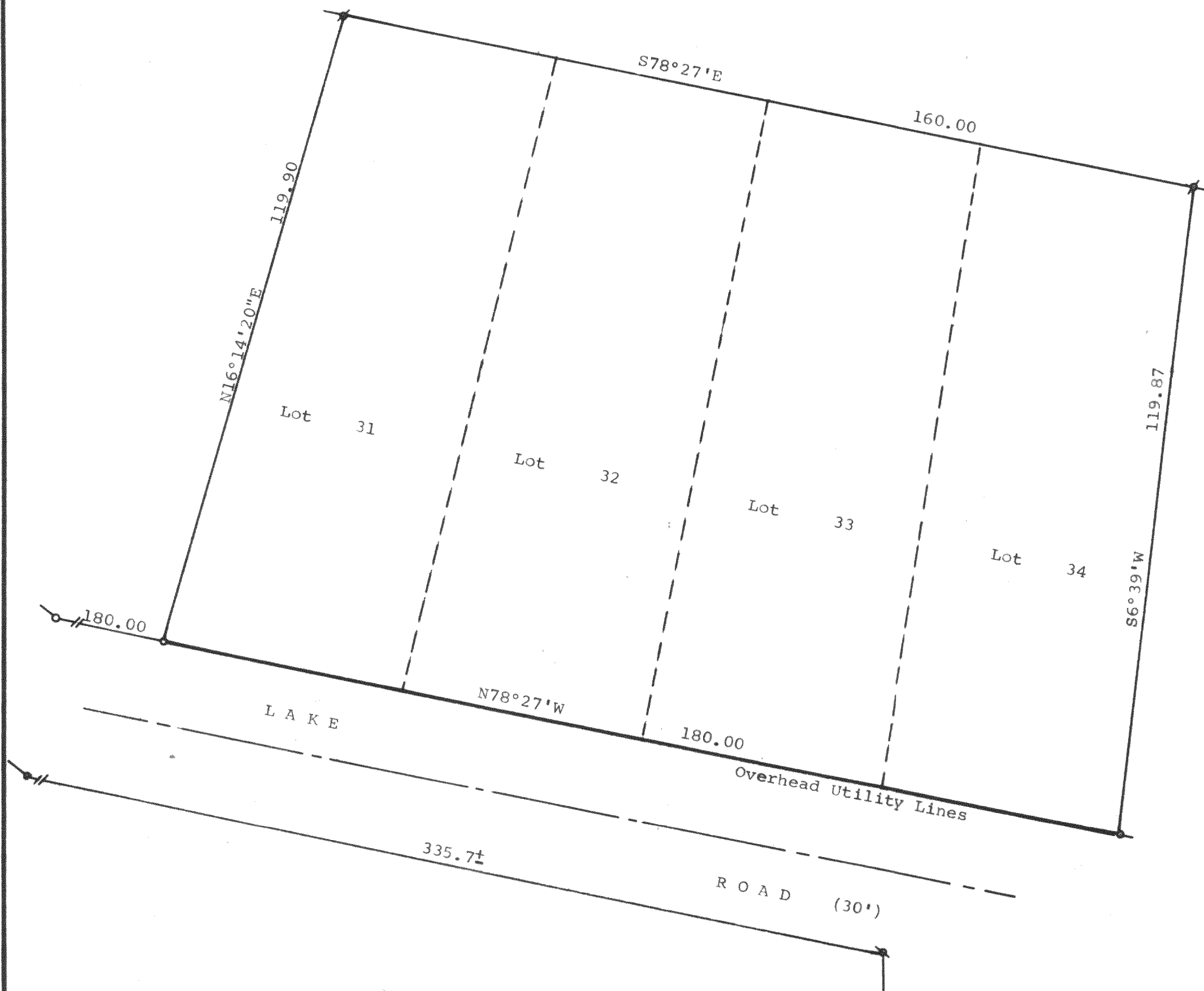

Scale - 1" = 20'
 P = Posey Pin Found
 o = 1" Dia. Iron Pipe Set
 φ = 1 1/4" Dia. Iron Pipe Set
 ⦿ = 1/2" Dia. Iron Pipe Found
 (0.00) = Recorded Distance or Bearing
 Bearings are based on the recorded
 bearing on the Northerly line of
 Lots 31-34, inclusive, Block 1,
 recorded bearing of N78°27'W.
 Owner: Richard Hare
 Rt. 2
 Whitewater, WI 53190

STATE OF WISCONSIN) SS
 COUNTY OF WALWORTH)

I, George T. Dunham, Surveyor, certify that I have surveyed the
 property described as follows,

Lots 31-34, inclusive, Block 1 of Skansen Swedish Tribune News
 First Addition, a subdivision located in the Southwest 1/4 of
 Section 9, T3N, R15E, Walworth County, Wisconsin,
 and that the map shown above is a true representation thereof and shows the
 size and location of the property, its exterior boundaries, the location of
 all visible structures and dimensions of all principal buildings thereon,
 boundary fences, apparent easements, roadways and visible encroachments,
 if any, and that I have surveyed the property hereon described according to
 the official records, to the best of my knowledge and belief.
 July 12, 1984.

George T. Dunham
 George T. Dunham, Surveyor

