

DUNHAM SURVEYING, S.C.
SURVEYING & SUBDIVIDING
DELAVAN, WISCONSIN 53115

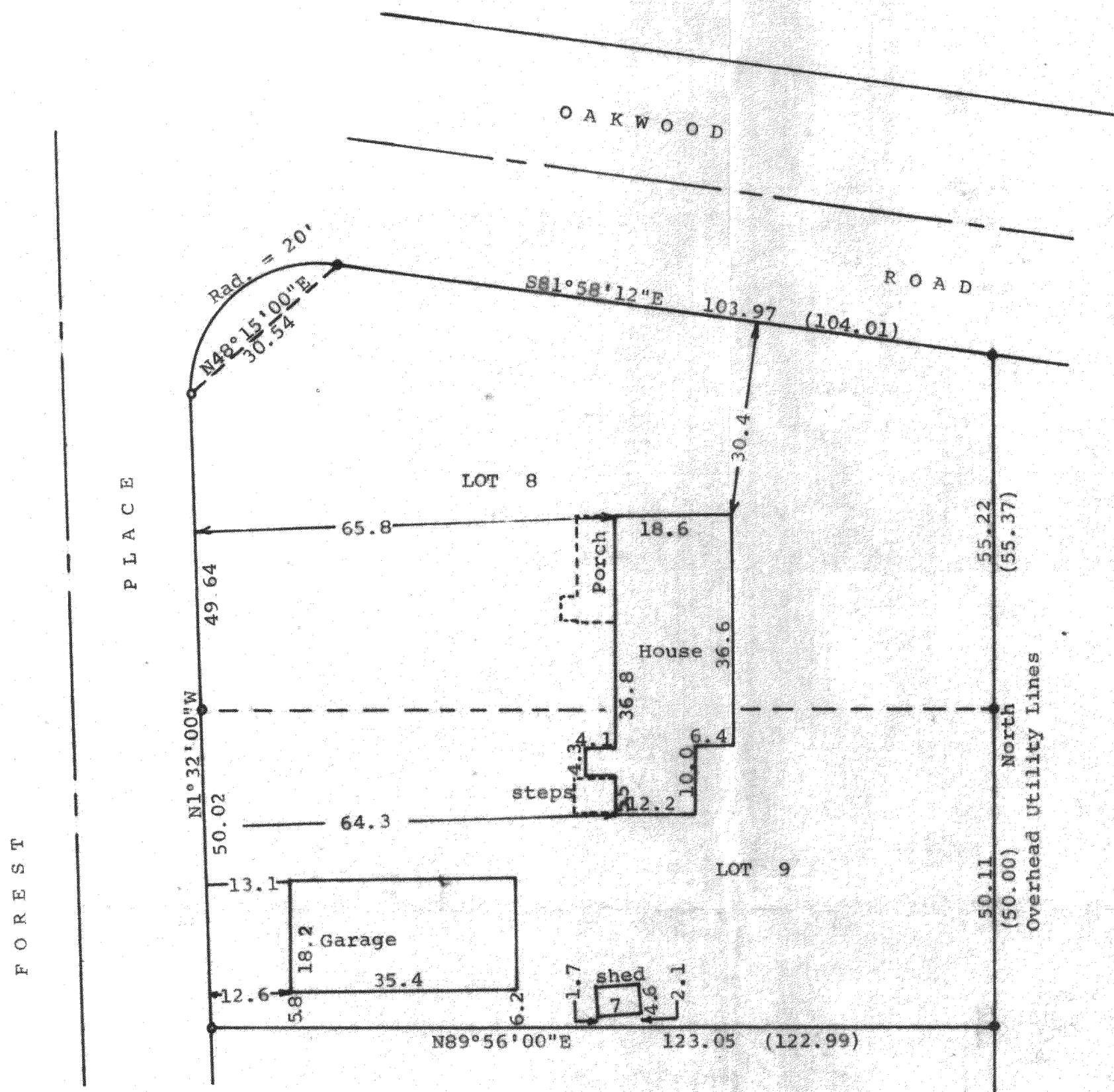

N

Scale - 1" = 20'
● = Iron Rod Found
○ = Iron Rod Found and Pipe reset
(0.00) = Recorded Distance

Owner: Gordon Delaney
R. 1
Delavan, WI 53115

Bearings referenced to the east line of
Lots 8 & 9 with the assumed bearing of
North

STATE OF WISCONSIN)
COUNTY OF WALWORTH) SS

I, George T. Dunham, Surveyor, certify that I have surveyed the
property described as follows:

Lots 8 and 9 in Block "E" of Crystal Bowl Subdivision located
in Sections 12 and 13, T 3 N, R 15 E, Walworth County, Wisconsin,
and that the above map is a true representation thereof and shows the
size and location of the property, its exterior boundaries, the location
of all visible structures and dimensions of all principal buildings thereon,
boundary fences, apparent easements, roadways and visible encroachments,
if any.

This survey is made for the use of the present owners of the property,
and also those who purchase, mortgage, or guarantee the title thereto
within one (1) year from date hereof.

April 28, 1982

George T. Dunham
George T. Dunham, Surveyor

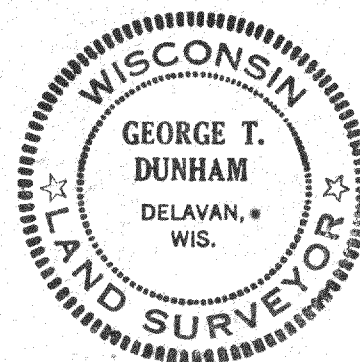

CCR-92

Lots 8 & 9 Blk "E" Crystal Bowl Subd. Sec. 12 & 13-T3-15

315-187-D