

DUNHAM SURVEYING, S.C.
SURVEYING & SUBDIVIDING
DELAVER, WISCONSIN 53115

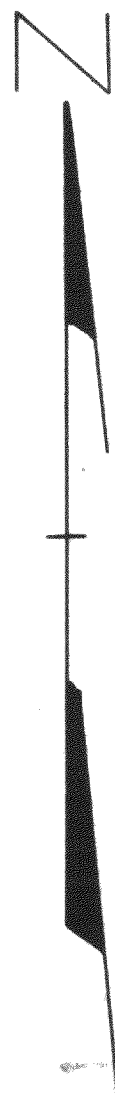

Scale - 1" = 30'
X = Iron Pipe Found
O = Iron Pipe Set

NOTE: This survey is made for the purpose of a lot line adjustment and should be noted in the deed for transfer of title.

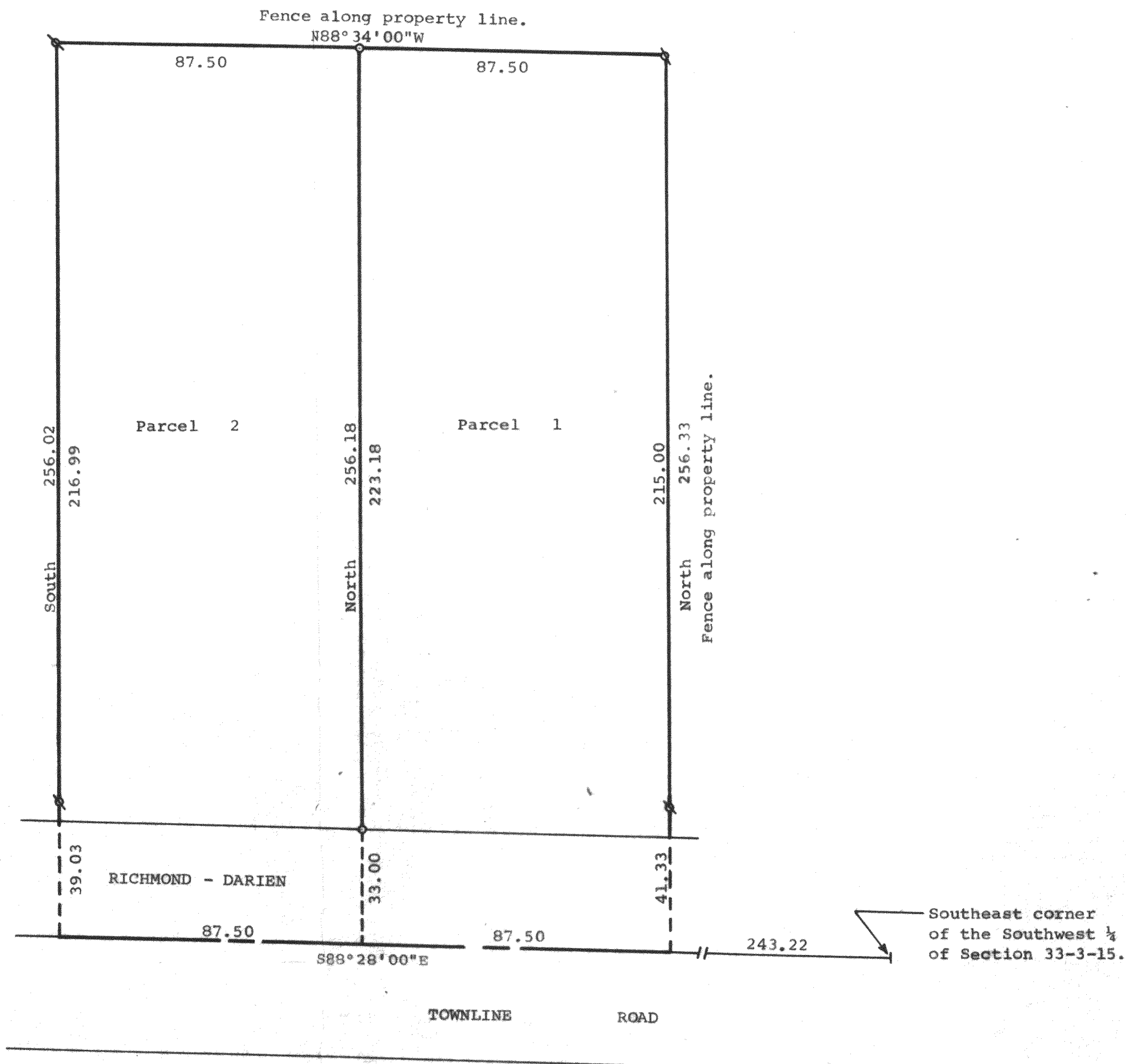

STATE OF WISCONSIN)
COUNTY OF WALWORTH) SS

I, James M. Dunham, Surveyor, certify that I have surveyed the property described as follows,

PARCEL 1: A parcel of land located in the Southwest $\frac{1}{4}$ of Section 33, T3N, R15E, Walworth County, Wisconsin, described as follows: Commencing at the Southeast corner of said Southwest $\frac{1}{4}$ as located by the County Surveyor in 1974; thence N88°28'00"W along the South line of said Southwest $\frac{1}{4}$, 243.22 feet (previously recorded as 241.00 feet) to the southeast corner of the grantors land as shown by existing survey stakes and the place of beginning; thence North, 256.33 feet (previously recorded as 250.00 feet) to an iron pipe at a fence corner; thence N88°34'00"W along a fenceline, 87.50 feet to an iron pipe; thence South 256.18 feet to the South line of said Southwest $\frac{1}{4}$; thence S88°28'00"E, along said south line, 87.50 feet to the place of beginning.

PARCEL 2: A parcel of land located in the Southwest $\frac{1}{4}$ of Section 33, T3N, R15E, Walworth County, Wisconsin, described as follows: Commencing at the Southeast corner of said Southwest $\frac{1}{4}$ as located by the County Surveyor in 1974; thence N88°28'00"W along the South line of said Southwest $\frac{1}{4}$, 330.72 feet to the place of beginning; thence North 256.18 feet to an iron pipe on a fenceline; thence N88°34'00"W along a fenceline, 87.50 feet to an iron pipe; thence South 216.99 feet to an iron pipe; thence continue South on the same line 39.03 feet to the South line of said Southwest $\frac{1}{4}$; thence S88°28'00"E along the said south line, 87.50 feet to the place of beginning,

and that the above map is a true representation thereof and shows the size and location of the property, its exterior boundaries, the location of all visible structures and dimensions of all principal buildings thereon, boundary fences, apparent easements, roadways and visible encroachments, if any.

This survey is made for the use of the present owners of the property, and also those who purchase, mortgage, or guarantee the title thereto within one (1) year from date hereof.
August 5, 1980

James M. Dunham
James M. Dunham, Surveyor

