

Revised: December 11, 2024
August 15, 2024

PLAT OF SURVEY
(AS-BUILT SURVEY)

Survey No. 22.6001.03

LOCATION: W7699 Wisconsin Parkway, Delavan, WI

PREPARED FOR: John Matustik

PROPERTY DESCRIPTION: Per Document No. 1888617
Lot 1 of Walworth County Certified Survey Map No. 2489, being part of the Southwest 1/4 of the Southwest 1/4 and part of the Northwest 1/4 of the Southwest 1/4 of Section 12, Township 3 North, Range 15 East, Walworth County, Wisconsin.

CURRENT OWNER: Tom & Tracey Brooker

TAX ID: CA248900001

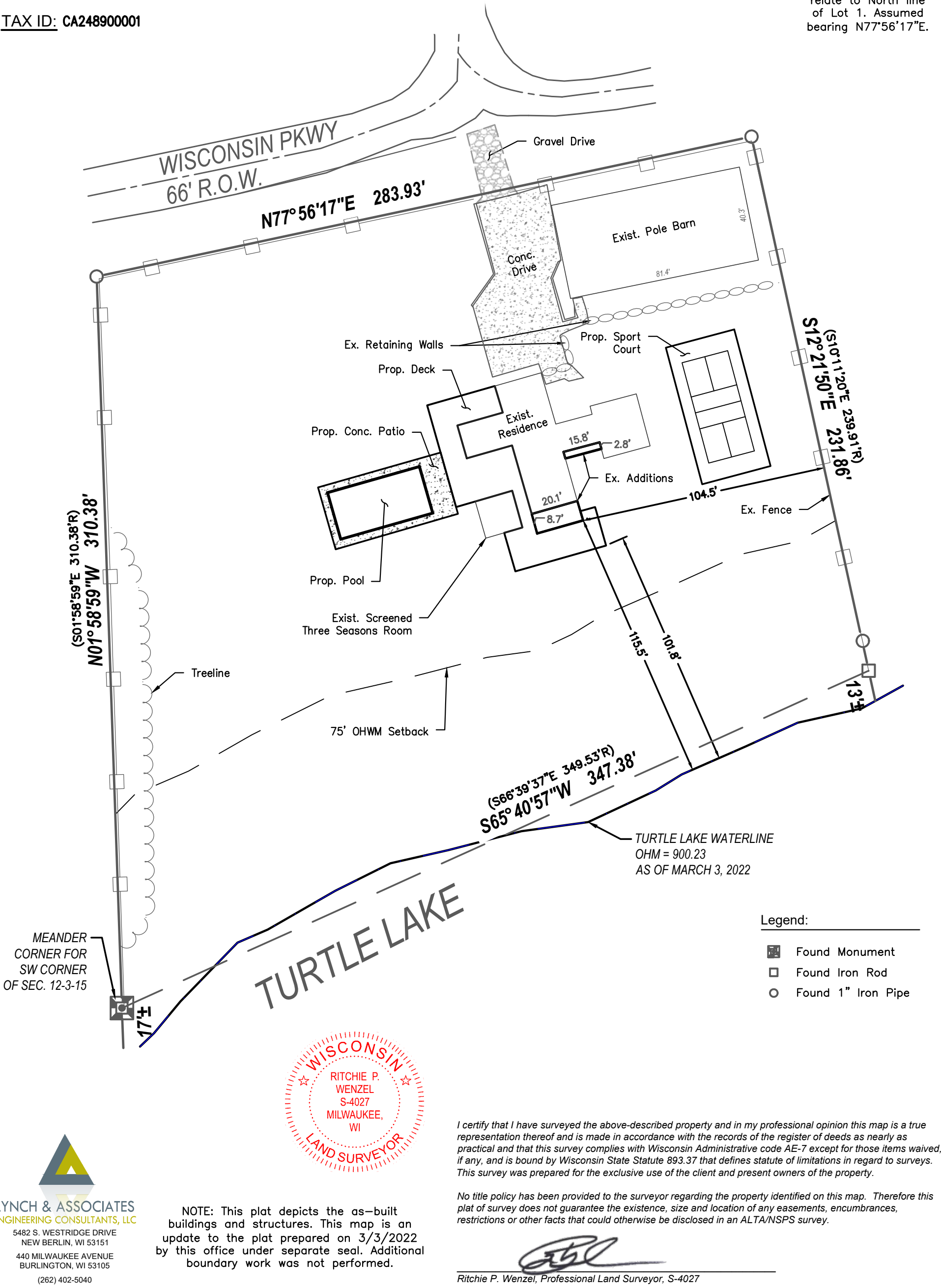
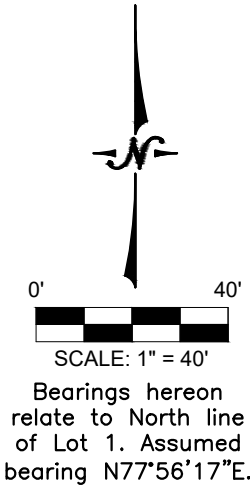

P:\Shared\1 - Projects\2022\22.6001 - Matustik\22.6001.03 - Brooker Residence - Delavan\22.6001.03 Brooker - Addition\CAD\Sheets\22.6001.03 AB Addition.dwg



LYNCH & ASSOCIATES
ENGINEERING CONSULTANTS, LLC

5482 S. WESTRIDGE DRIVE
NEW BERLIN, WI 53151
440 MILWAUKEE AVENUE
BURLINGTON, WI 53105
(262) 402-5040