

DUNHAM SURVEYING, S. C.
 SURVEYING & SUBDIVIDING
 DELAVAN, WISCONSIN 53115

Northeast Corner of Section 11,
 T3N, R15E, Walworth County, WI.

TERRITORIAL

North line of the Northeast 1/4 of Section 11-3-15.
 N89°25'12"E 409.69

ROAD

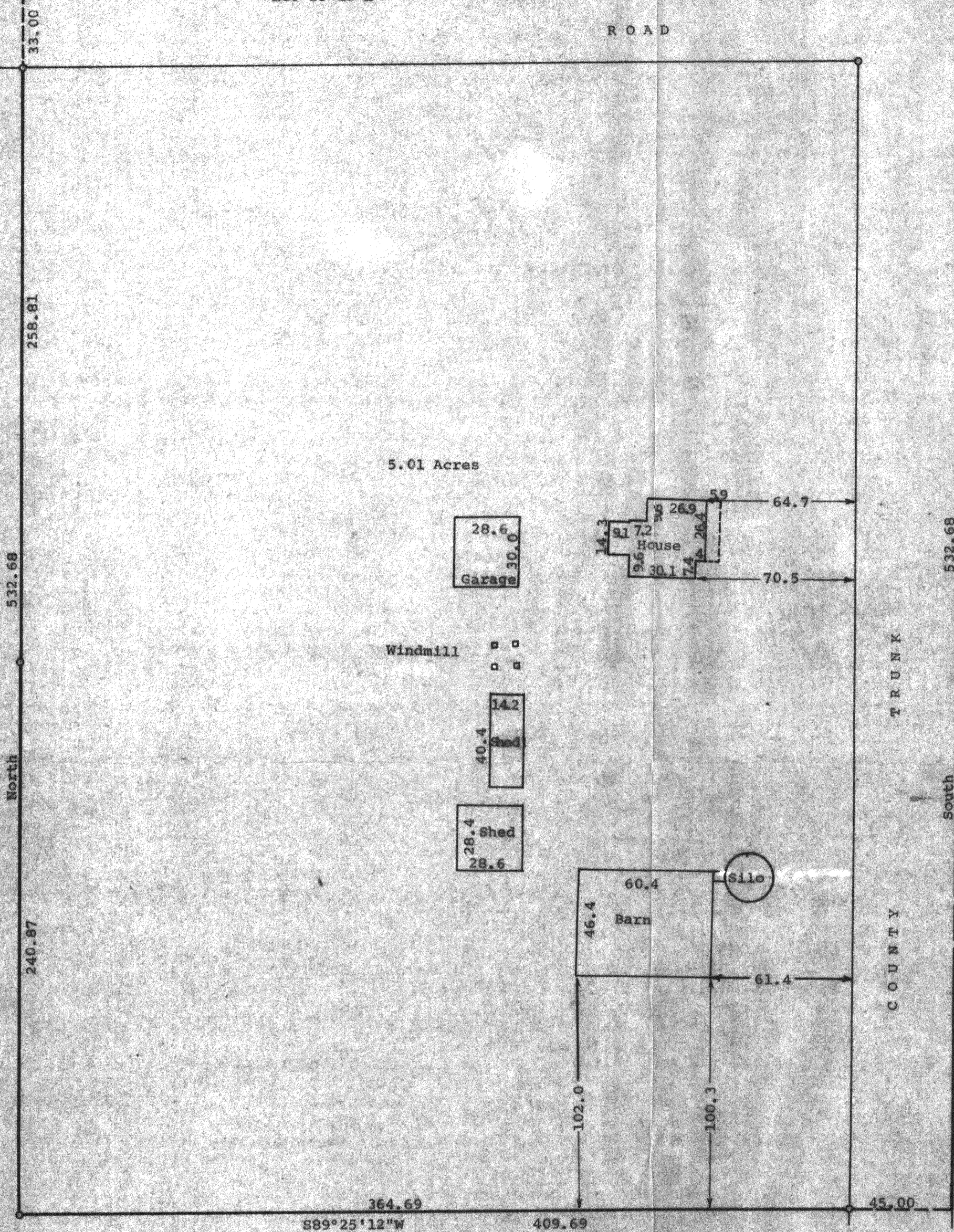

"P"
 HIGHWAY

532.68
 East line of the Northeast 1/4 of Section 11-3-15.

TRUNK

South

COUNTY

Scale - 1" = 40'
 ● = Concrete Monument
 ○ = Iron Pipe Set

STATE OF WISCONSIN)
 COUNTY OF WALWORTH) SS

I, George T. Dunham, Surveyor, certify that I have surveyed the property described as follows:

A parcel of land located in the Northeast 1/4 of Section 11, T3N, R15E, Walworth County, Wisconsin, described as follows: Beginning at the Northeast corner of said Section 11; thence South along the East line of said Northeast 1/4, 532.68 feet; thence S89°25'12"W, parallel with the North line of said Northeast 1/4, 409.69 feet; thence North, 532.68 feet to the North line of said Northeast 1/4; thence N89°25'12"E, along said North line, 409.69 feet to the place of beginning, containing 5.01 acres of land.

and that the above map is a true representation thereof and shows the size and location of the property, its exterior boundaries, the location of all visible structures and dimensions of all principal buildings thereon, boundary fences, apparent easements, roadways and visible encroachments, if any.

This survey is made for the use of the present owners of the property, and also those who purchase, mortgage, or guarantee the title thereto within one (1) year from date hereof.

January 14, 1980

George T. Dunham
 George T. Dunham, Surveyor

