

PLAT OF SURVEY LOT 1 OF RICHMOND HILLS, A SUBDIVISION

LOCATED IN PART OF THE SE 1/4 OF THE SE 1/4 OF SECTION 10,
TOWN 3 NORTH, RANGE 15 EAST, WALWORTH COUNTY, WISCONSIN

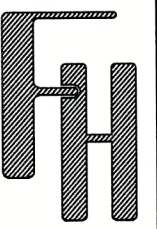

PLAT OF SURVEY
W8161 CTY TK A
DELAVER, WISCONSIN

WORK ORDERED BY -
COLE KLINE
W8161 CTY TK A
DELAVER, WI 53115

FARRIS, HANSEN & ASSOCIATES, INC.
ENGINEERING - ARCHITECTURE - SURVEYING
7 RIDGWAY COURT P.O. BOX 437
ELKHORN, WISCONSIN 53121
OFFICE: (262) 723-2096 FAX: (262) 723-5886

REVISIONS

PROJECT NO.
4459.01.19

DATE:
04/21/2020

SHEET NO.
1 OF 1

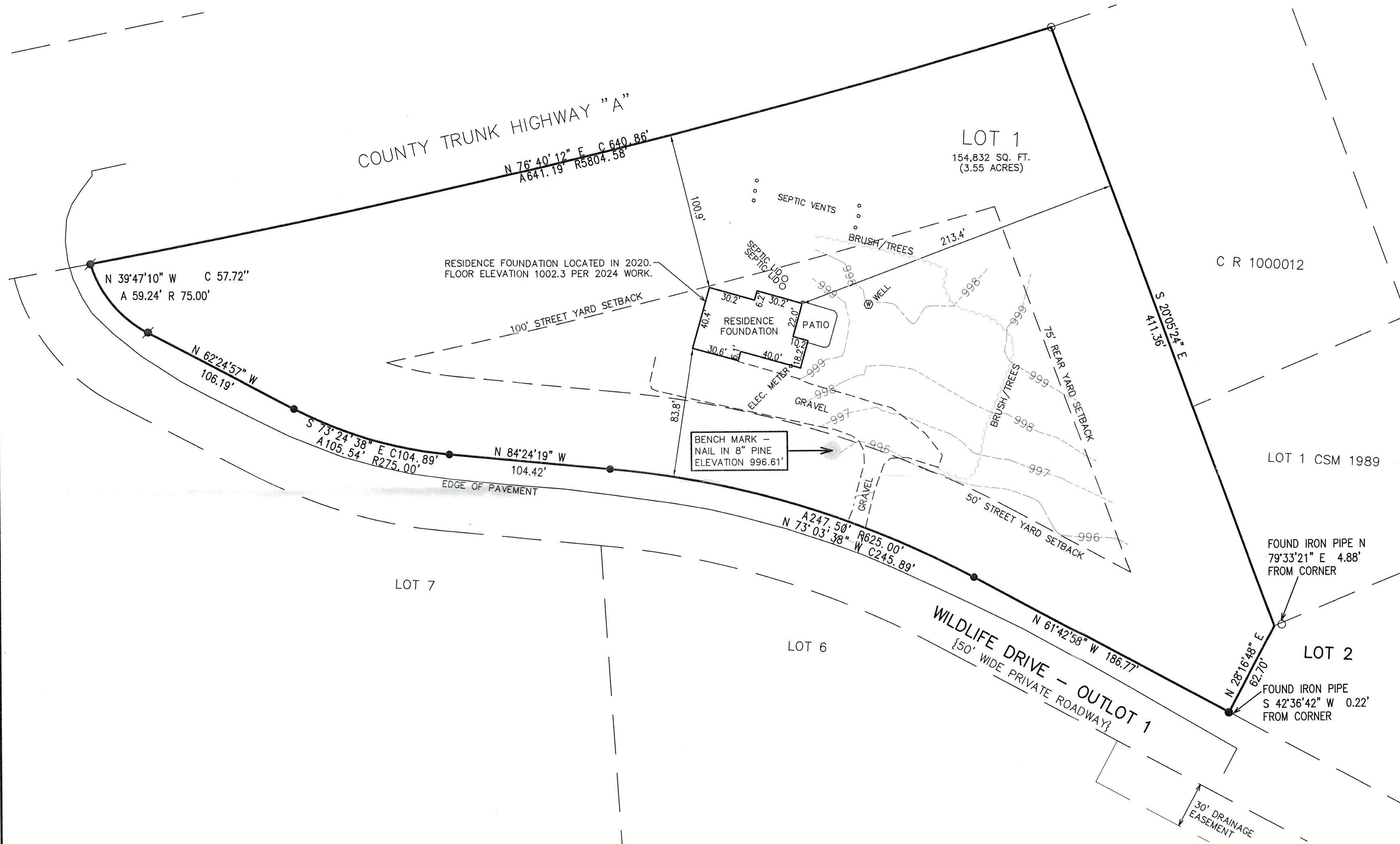
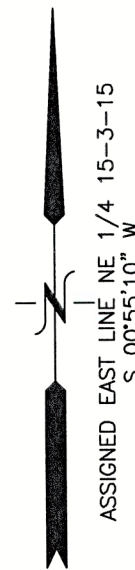

LEGEND

- = FOUND IRON REBAR STAKE
- = FOUND IRON PIPE
- = SET IRON REBAR STAKE
- {XXX} = RECORDED AS



NOTE: COPIES OF THIS MAP TO WHICH THE FOLLOWING CERTIFICATE WILL APPLY SHOW THE SURVEYOR'S ORIGINAL SEAL AND SIGNATURE IN RED INK. COPIES BY ANY OTHER MEANS MAY HAVE ALTERATIONS WHICH DO NOT REPRESENT THE SURVEYOR'S WORK PRODUCT.

I HEREBY CERTIFY THAT THE ABOVE DESCRIBED PROPERTY HAS BEEN SURVEYED UNDER MY DIRECTION AND THAT THE ABOVE MAP IS A TRUE REPRESENTATION THEREOF AND SHOWS THE SIZE AND LOCATION OF THE PROPERTY AND ITS EXTERIOR BOUNDARIES. THIS SURVEY IS MADE FOR THE USE OF THE PRESENT OWNERS OF THE PROPERTY, AND ALSO THOSE WHO PURCHASE, MORTGAGE, OR GUARANTEE THE TITLE THERETO WITHIN ONE YEAR FROM THE DATE HEREOF.

DATED: 04/21/2020

CHRISTOPHER A. HODGES
P.L.S. 2760

9/3/2024 - REVISED A PLAT OF
SURVEY PREPARED BY BRIAN M.
CARLSON AND DATED 4/21/2020 TO
SHOW TOPOGRAPHY PER FIELD WORK
CONDUCTED 8/28/2024.

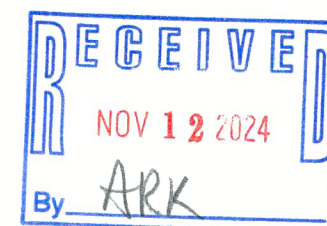

315-1502



CRIM-1