

PLAT OF SURVEY

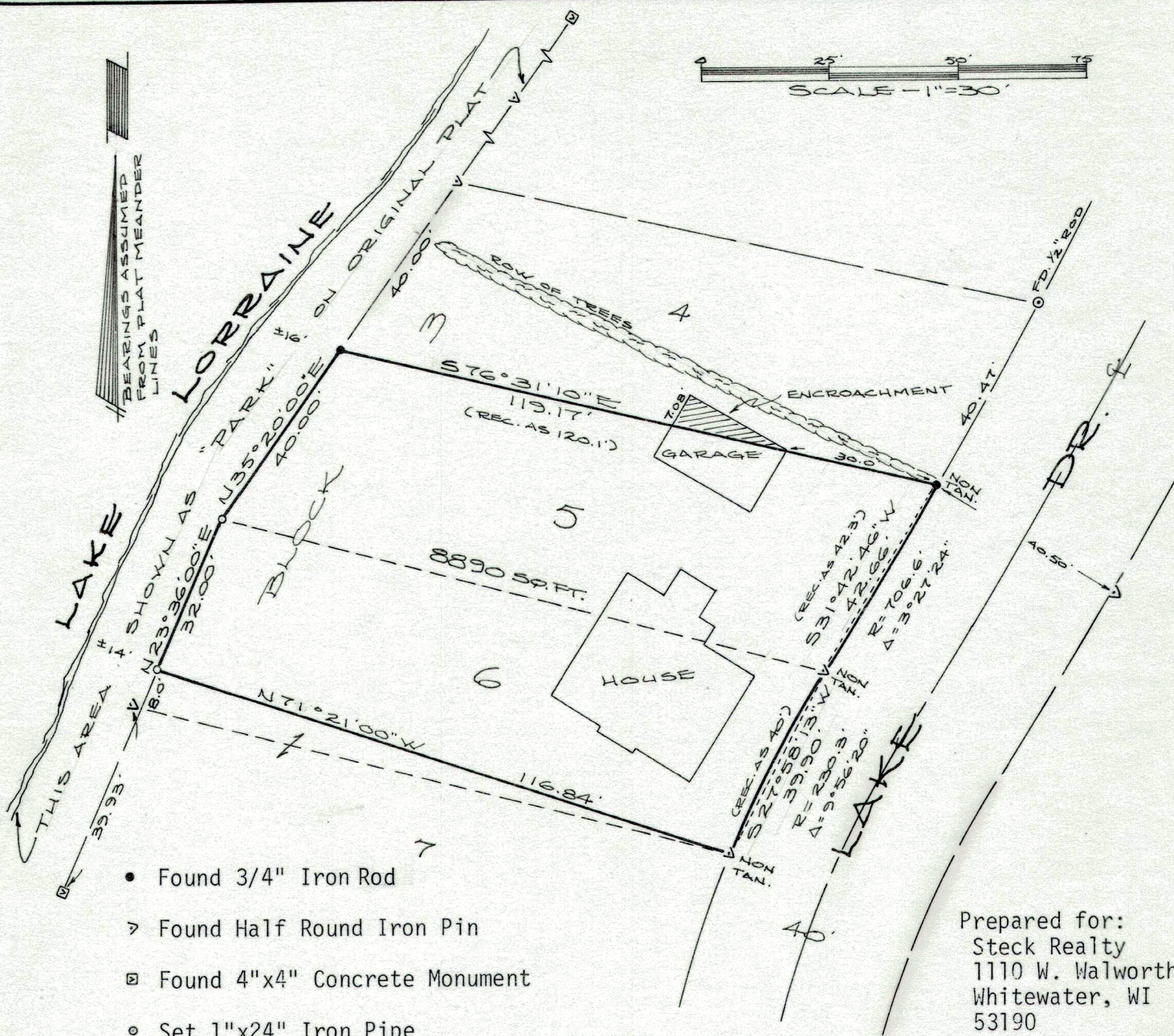

DESCRIPTION

Lot 5 and a part of Lot 6, Block 3, FOREST BEACH in the NW $\frac{1}{4}$ of Section 9, T3N, R15E, Town of Richmond, Walworth County, Wisconsin, to-wit:

Beginning at a 3/4" iron rod at the NE corner of said Lot 5; thence along the westerly line of Lake Drive, being the arc of a curve, concave northwesterly, having a radius of 706.6 feet and a chord that bears S31°42'46"W, 42.66 feet to an iron pin at the SE corner of said Lot 5; thence along said westerly line, being the arc of a curve, concave southeasterly, having a radius of 230.3 feet and a chord that bears S27°58'13"W, 39.90 feet to an iron pin at the SE corner of said Lot 6; thence N71°21'00"W, 116.84 feet to a 1" iron pipe on the westerly line of said Lot 6; thence N23°36'00"E, along said westerly line, 32.00 feet to a 1" iron pipe at the NW corner of said Lot 6; thence N35°20'00"E, along the westerly line of said Lot 5, 40.00 feet to a 3/4" iron rod at the NW corner of said Lot 5; thence S76°31'10"E, along the northerly line of said Lot 5, 119.17 feet to the point of beginning, containing 8890 square feet.

CERTIFICATION

I hereby certify that the property described above has been surveyed under my responsible direction and supervision and that this map is a correct representation of the lot lines and dimensions and the principle lines of the permanent structures thereon.

Date 10-17-85

James B. Woodman
Registered Land Surveyor, S-1239

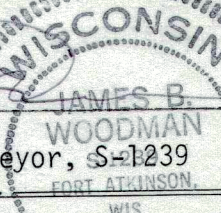

JN 85S-135