

PLAT OF SURVEY

OF LOTS 9, 10, 11, AND 12, BLOCK 6, SKANSEN SWEDISH TRIBUNE NEWS SUBDIVISION,  
BEING PART OF GOVERNMENT LOT 6 OF THE SW 1/4 OF SECTION 9, T. 3 N., R. 15 E.,  
OF THE 4TH P.M., TOWN OF RICHMOND, WALWORTH COUNTY, WISCONSIN.

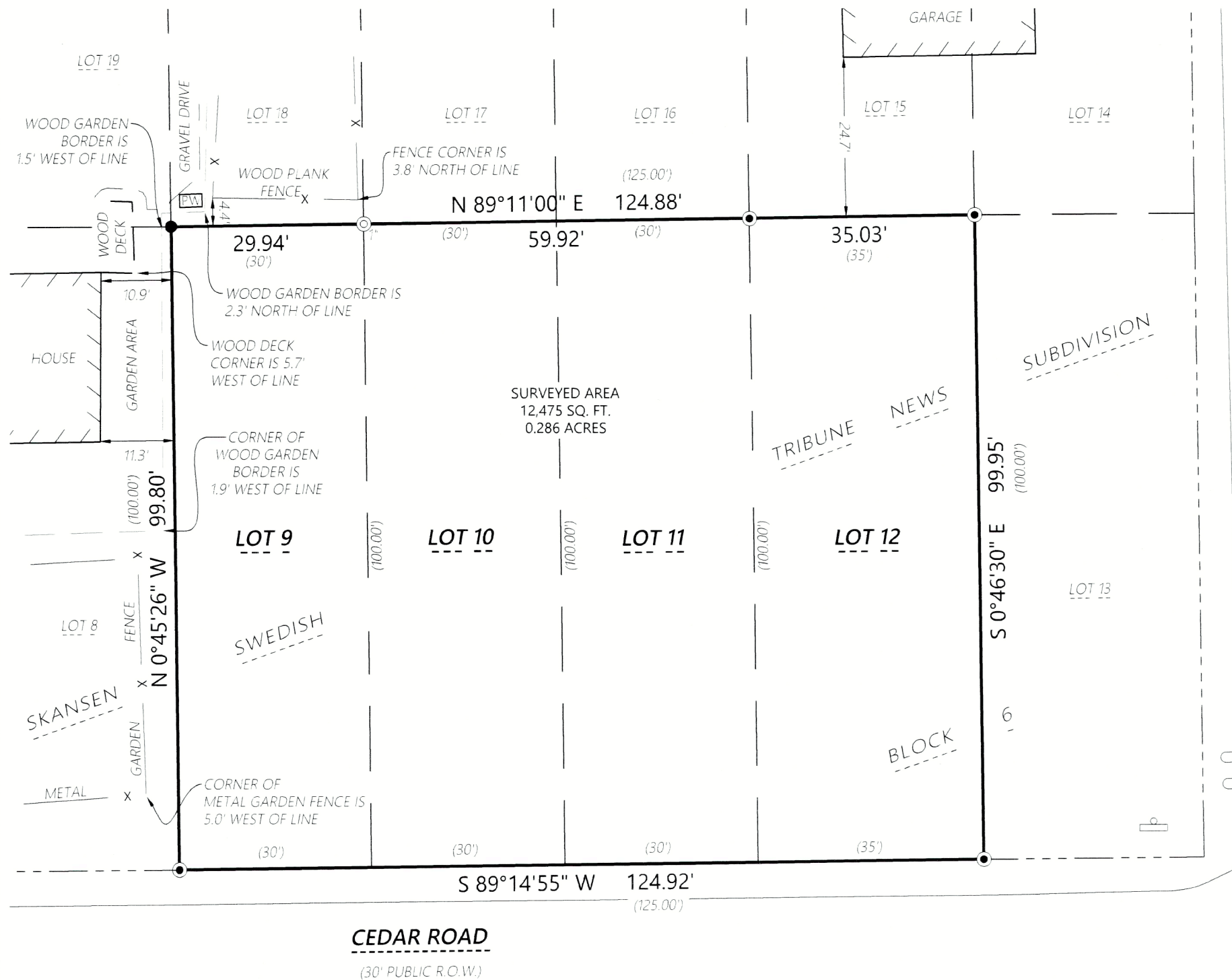

EASEMENT NOTE

SURVEYED PROPERTY SUBJECT TO ANY AND ALL EASEMENTS AND AGREEMENTS RECORDED AND UNRECORDED.

*Kristin J. Belongia*

Kristin J. Belongia, P.L.S.  
Wisconsin Professional Land Surveyor S-2943

State of Wisconsin } ss  
County of Walworth }

I hereby certify that I have supervised the survey of the property described above and to the best of my knowledge and belief, the plat drawn hereon complies with Chapter A-E 7 of the State of Wisconsin Administrative Code, Minimum Standards for Property Surveys and correctly represents said survey and its location.

Given under my hand and seal this 11th day of July, 2024 at Beloit, Wisconsin.  
Last day of field work July 11th, 2024

If the surveyor's signature is not red in color, the plan is a copy that should be assumed to contain unauthorized alterations.  
The certification contained on this document shall not apply to any copies.



315-1498

CS-111

**Batterman**  
engineers surveyors planners

BELOIT | ELKHORN | JANESVILLE  
2857 S. Bartells Dr., Beloit, WI 53511  
608.365.4464 | www.rhbatterman.com

PLAT OF SURVEY

FOR THE EXCLUSIVE USE OF:  
Mike Rick  
N6645 Lorraine Road  
Delavan, WI 53115

ORDER NO: 35123

FIELD CREW: JPI/ILP  
DRAWN BY: JPI  
SHEET 1 OF 1