

DUNHAM SURVEYING, S. C.  
 SURVEYING & SUBDIVIDING  
 DELAVAN, WISCONSIN 53115

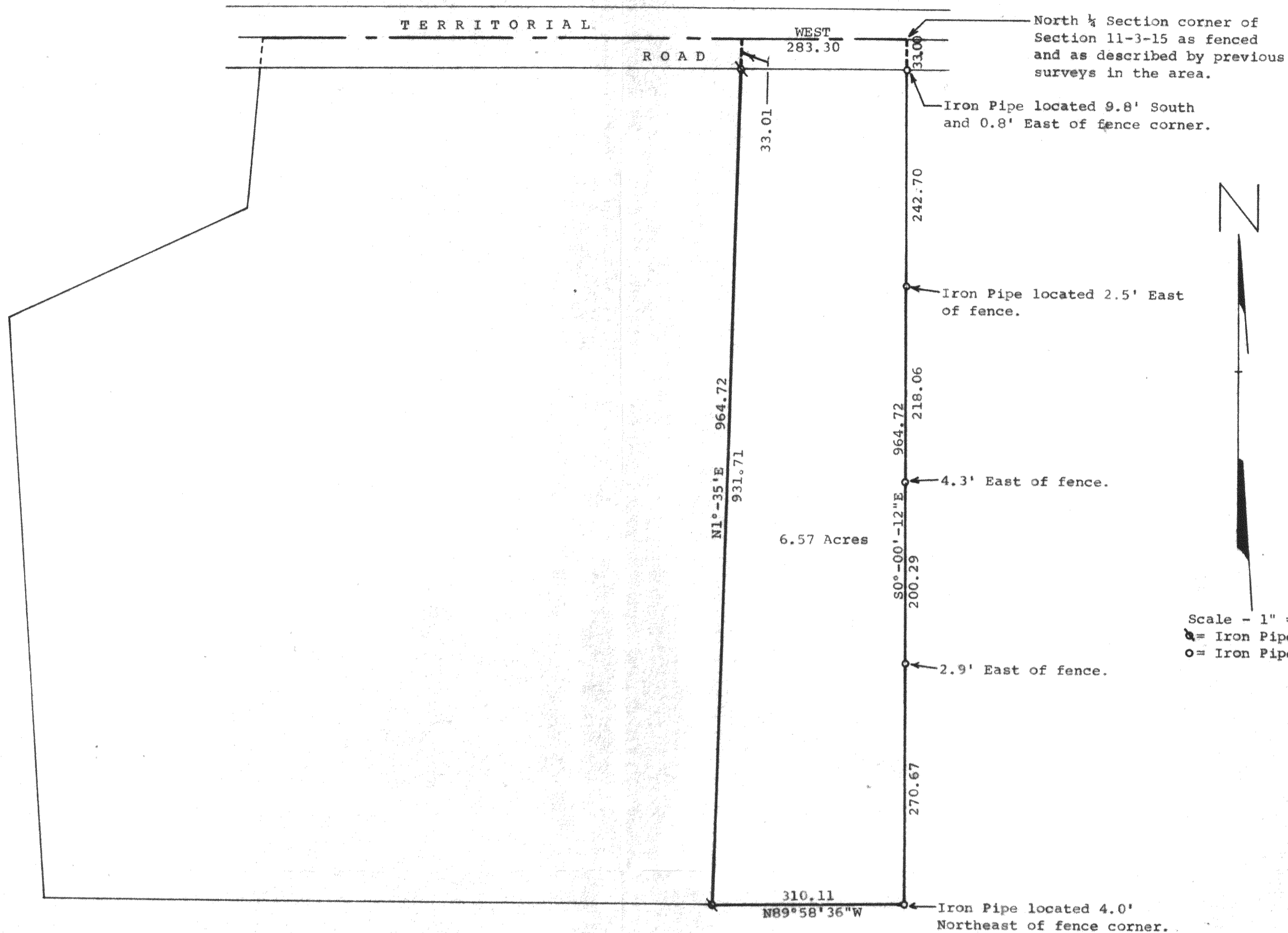

North ¼ Section corner of Section 11-3-15 as fenced and as described by previous surveys in the area.

Iron Pipe located 9.8' South and 0.8' East of fence corner.

Iron Pipe located 2.5' East of fence.

4.3' East of fence.

2.9' East of fence.

Iron Pipe located 4.0' Northeast of fence corner.

Scale - 1" = 100'  
 ⓧ = Iron Pipe Found  
 ○ = Iron Pipe Set

STATE OF WISCONSIN)  
 COUNTY OF WALWORTH) SS

I, George T. Dunham, Surveyor, certify that I have surveyed the property described as follows,

A parcel of land located in the Northeast ¼ of the Northwest ¼ of Section 11, T 3 N, R 15 E, Walworth County, Wisconsin, described as follows: Beginning at the North ¼ corner of said Section 11 as fenced; thence S0°-00'-12"E along the east line of said Northwest ¼ as shown by a line between the aforementioned North ¼ corner and a concrete monument at the South ¼ corner of said Section 11, 964.72 feet; thence N89°-58'-36"W 310.11 feet; thence N1°35'E, 964.72 feet; thence East along the north line of said Northeast ¼ of the Northwest ¼, 283.30 feet to the place of beginning containing 6.57 acres of land,

and that the above map is a true representation thereof and shows the size and location of the property, its exterior boundaries, the location of all visible structures and dimensions of all principal buildings thereon, boundary fences, apparent easements, roadways and visible encroachments, if any. This survey is made for the use of the present owners of the property, and also those who purchase, mortgage, or guarantee the title thereto within one (1) year from date hereof.  
 September 12, 1979

*George T. Dunham*  
 George T. Dunham, Surveyor

