

PLAT OF SURVEY

OF

LOT 5, BLOCK 4, CHAPEL HILLS SUBDIVISION.
LOCATED IN T3N, R15E, WALWORTH COUNTY, WISCONSIN.

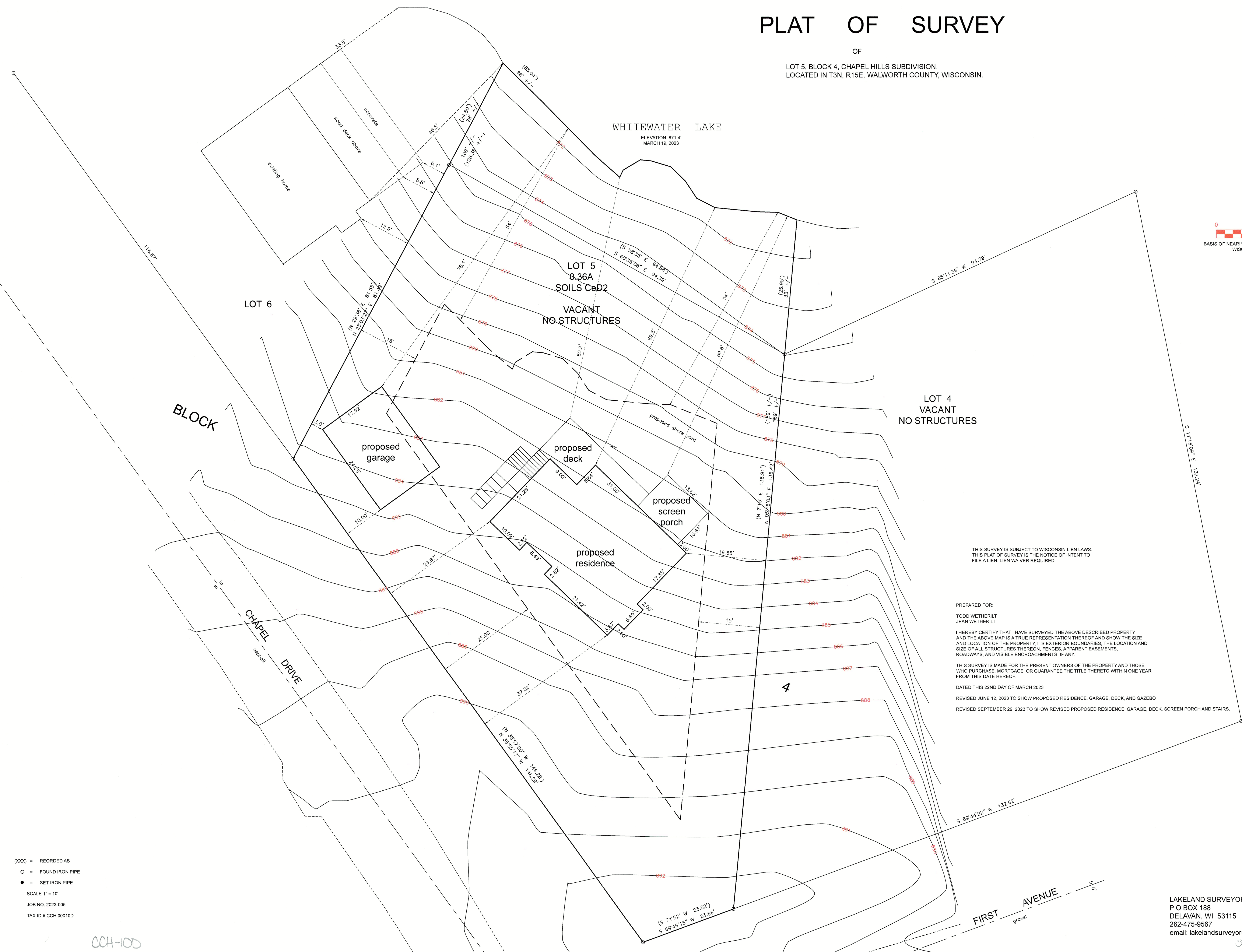

THIS SURVEY IS SUBJECT TO WISCONSIN LIEN LAWS.
THIS PLAT OF SURVEY IS THE NOTICE OF INTENT TO
FILE A LIEN. LIEN WAIVER REQUIRED.

PREPARED FOR:
TODD WETHERILT
JEAN WETHERILT

I HEREBY CERTIFY THAT I HAVE SURVEYED THE ABOVE DESCRIBED PROPERTY
AND THE ABOVE MAP IS A TRUE REPRESENTATION THEREOF AND SHOW THE SIZE
AND LOCATION OF THE PROPERTY, ITS EXTERIOR BOUNDARIES, THE LOCATION AND
SIZE OF ALL STRUCTURES THEREON, FENCES, APPARENT EASEMENTS,
ROADWAYS, AND VISIBLE ENCROACHMENTS, IF ANY.

THIS SURVEY IS MADE FOR THE PRESENT OWNERS OF THE PROPERTY AND THOSE
WHO PURCHASE, MORTGAGE, OR GUARANTEE THE TITLE THERETO WITHIN ONE YEAR
FROM THIS DATE HEREOF.

DATED THIS 22ND DAY OF MARCH 2023

REVISED JUNE 12, 2023 TO SHOW PROPOSED RESIDENCE, GARAGE, DECK, AND GAZEBO

REVISED SEPTEMBER 29, 2023 TO SHOW REVISED PROPOSED RESIDENCE, GARAGE, DECK, SCREEN PORCH AND STAIRS.



Steven L. Schmidt

LAKELAND SURVEYORS LLC
P O BOX 188
DELAVER, WI 53115
262-475-9567
email: lakelandsurveyors@outlook.com

315-1506

(XXX) = RECORDED AS
○ = FOUND IRON PIPE
● = SET IRON PIPE
SCALE 1" = 10'
JOB NO. 2023-005
TAX ID # CCH 00010D

CCH-10D