

Lot 2
C.S.M. 3058

recorded as (N88°32'41"E 161.00')
N88°31'10"E 161.00'

Plat of Survey

of

Lot 2 of Certified Survey Map No. 3051,

recorded in Vol. 16 of Certified Survey Maps of Walworth County on Page 192 and located in the Northwest 1/4 of the Northwest 1/4 of Section 21, Town 3 North, Range 15 East, Town of Richmond, Walworth County, Wisconsin.

Tax Parcel
CR 2100002

Surveyed for: **Dale & Peggy Helgeson**
W8804 Kilkenney Road
Delavan, Wisconsin. 53115

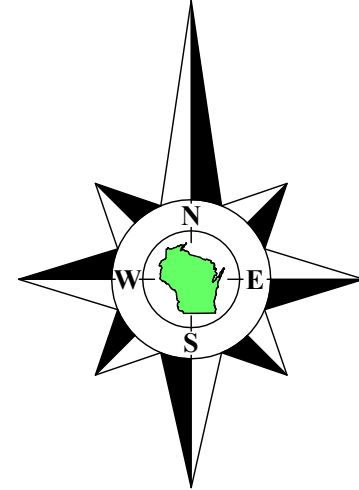

Bearings referenced to the East line of Lot 2 of Certified Survey Map No. 3051, recorded as S2°43'11"E in the Wisconsin State Plane Coordinate System, South Zone, (NAD-27).

Lot 2
Tax Parcel
CA305100002

1.563 Acres
68,095 Sq.Ft.
1.441 Acres
62,781 Sq.Ft.
Exclusive of R.O.W.

Lot 1
C.S.M. 3051

recorded as (N2°43'16"W 422.99')
N2°43'16"W 422.99'

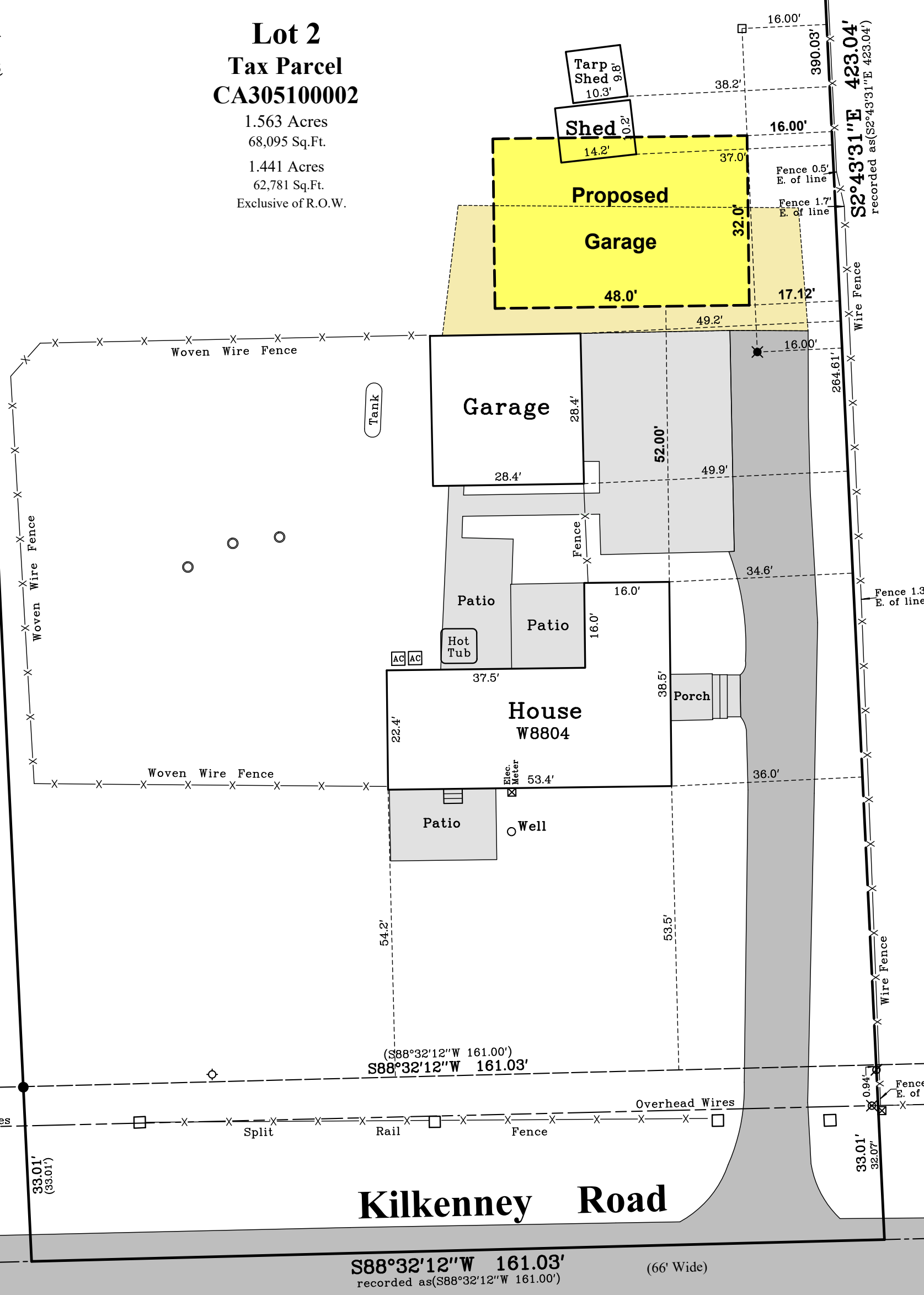

Lot 1
C.S.M. 1473

Copyright ©2022 by Olson Land Surveying, LLC.

All rights reserved. No part of this survey plat may be reproduced or transmitted in any form by any means - graphic, electronic, or mechanical, including photocopying, tracing, or information storage and retrieval systems - without permission in writing from Douglas G. Olson, Olson Land Surveying, LLC.

I hereby certify that I have surveyed the above described property in compliance with Chapter A-E 7 of the Wisconsin Administrative Code and that the map hereon is correct to the best of my professional knowledge and belief and shows the size and location of the property, its exterior boundaries, the location and dimensions of all visible structures thereon, boundary fences, apparent easements and roadways and visible encroachments, if any.

This survey is made for the exclusive use of the present owners of the property, and also those who purchase, mortgage or guarantee title thereto, within one year from the date hereof.

Douglas G. Olson
Wisconsin Professional Land Surveyor - 2093

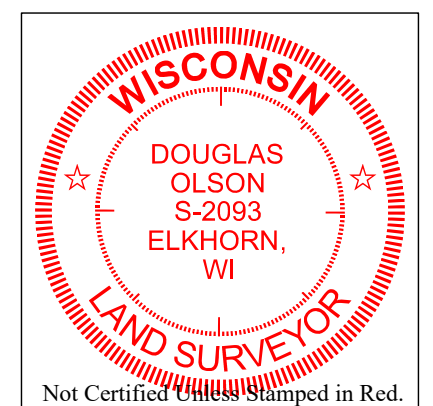

Notes:

- 1) This Plat of Survey is not certified unless signed and sealed in red ink.
- 2) This survey is subject to Wisconsin lien laws. This Plat of Survey is the notice of intent to file lien. Lien waiver required.
- 3) The Survey Date shown on this Plat of Survey is the completion date of the field work.

Sheet 1 of 1 Sheets

Job Reference Number
2022.129

Legend of Symbols & Abbreviations

- Found County Section Corner
- Found Iron Pipe
- Found Iron Rod
- Set Iron Pipe, 1" dia.
- Recorded Information
- Utility Pole
- Concrete Cover
- Asphalt Surface
- Concrete Surface
- Set Mag Nail
- Set Wood Lath
- Stone
- Column
- Utility Pedestal
- Septic Vent
- Gravel Surface



45 South Wisconsin Street | P.O. Box 322
Elkhorn, Wisconsin. 53121
Telephone: (262) 723-3434
Facsimile: (262) 723-8044
Email: doug@olsonsurveying.com
Website: www.olsonsurveying.com

Scale in Feet
1" = 20'

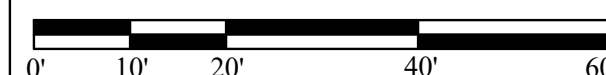

Survey Date: October 26, 2022.
Revisions: No. 1 - Proposed Garage

2022.129