

PLAT OF SURVEY

OF LOT 20, BLOCK 1, RICHMOND HEIGHTS,
BEING PART OF THE NW 1/4 OF THE SE 1/4 OF SECTION 3,
TOWNSHIP 3 NORTH, RANGE 15 EAST, OF THE 4TH P.M.,
TOWN OF RICHMOND, WALWORTH COUNTY, WISCONSIN.

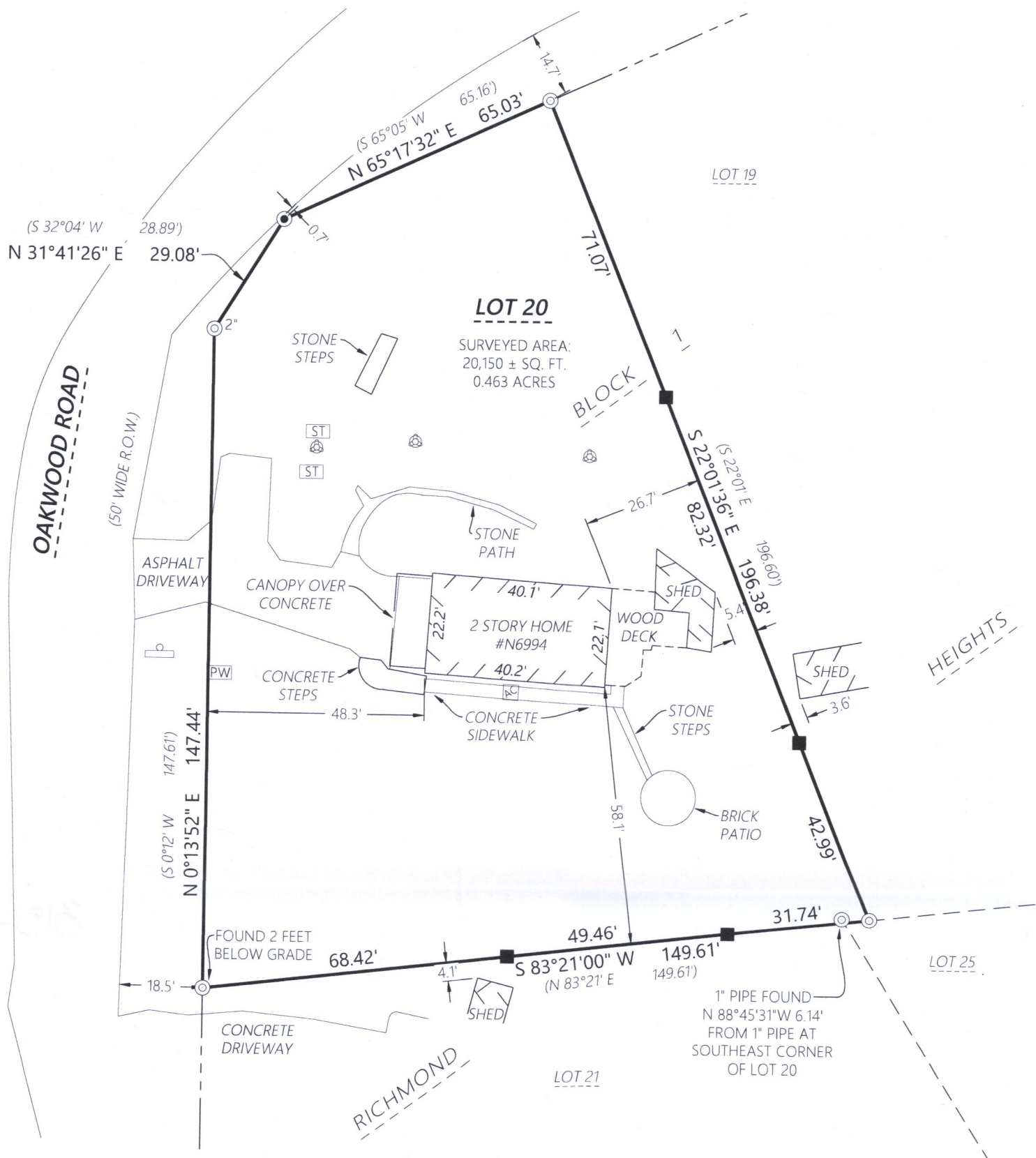

MONUMENT KEY

- 1/2" Iron Rebar Found
- ⊙ 1" Iron Pipe Found (Unless otherwise noted)
- Wooden Lath Set on Line
- (XXX.XX) Record Information

LEGEND

- Existing Boundary Line
- - - Existing Right-of-Way
- - - Existing Adjacent Property
- Existing Centerline
- PW Existing Well
- ST Existing Septic Tank
- ⊙ Existing Septic Vent
- ⊙ Existing Air Conditioner
- ⊙ Existing Sign



Kristin J Belongia

Kristin J. Belongia, P.L.S.
Wisconsin Professional Land Surveyor S-2943

State of Wisconsin } ss
County of Rock

I hereby certify that I have supervised the survey of the property described above and to the best of my knowledge and belief, the plat drawn hereon complies with Chapter A-E 7 of the State of Wisconsin Administrative Code, Minimum Standards for Property Surveys and correctly represents said survey and its location.

Given under my hand and seal this 6th day of October, 2022 at Beloit, Wisconsin.
Last day of field work October 4th, 2022

If the surveyor's signature is not red in color, the plan is a copy that should be assumed to contain unauthorized alterations. The certification contained on this document shall not apply to any copies.

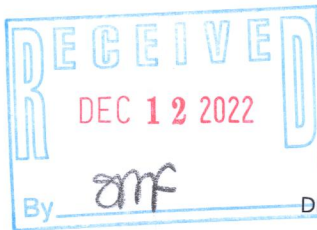

Scale: 1" = 30'
0 15 30 60

DISTANCE UNITS BASED ON THE UNITED STATES SURVEY FOOT

BEARINGS BASED ON THE SOUTH LINE OF LOT 20
HAVING A BEARING OF S 83°21'00" W

ORDER NO: 34457

FIELD CREW: BMR
DRAWN BY: BMR
SHEET 1 OF 1

FOR THE EXCLUSIVE USE OF:
Rudy Knaflc
N6994 Oakwood Road
Whitewater, WI 53190

PLAT OF SURVEY

Batterman
engineers surveyors planners

2857 Bartells Drive 1040 N Wisconsin Street
Beloit, Wisconsin 53511 Elkhorn, Wisconsin 53121
608.365.4464 262.379.2250

