

PLAT OF SURVEY
 LOT 1, CERTIFIED SURVEY MAP NO. 3363, BEING A PART OF THE NORTHWEST 1/4 OF THE SOUTHWEST 1/4 OF SECTION 22, TOWN 3 NORTH, RANGE 15 EAST, TOWN OF RICHMOND, WALWORTH COUNTY, WISCONSIN.
 SURVEYED FOR: STEPHAN HINZ
 SURVEY ADDRESS: N5888 JOHNSON ROAD

NORTHEAST CORNER OF THE SOUTHWEST 1/4 OF SECTION 22-3-15

NORTHWEST CORNER OF THE SOUTHWEST 1/4 OF SECTION 22-3-15

JOHNSON

ROAD

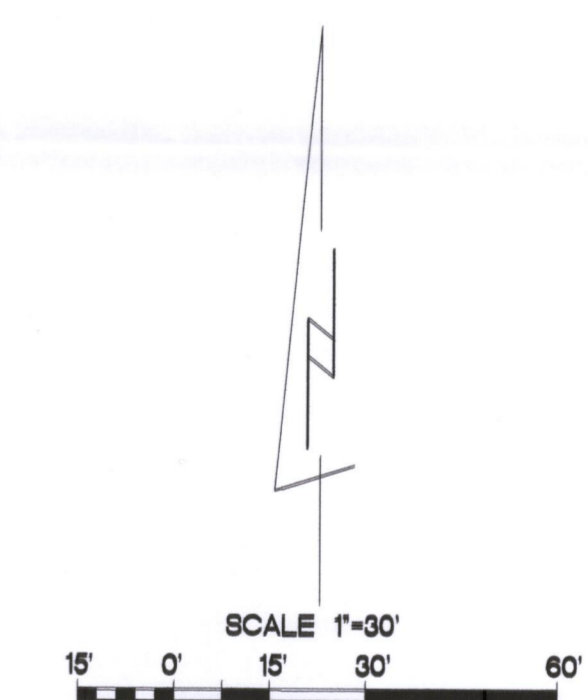
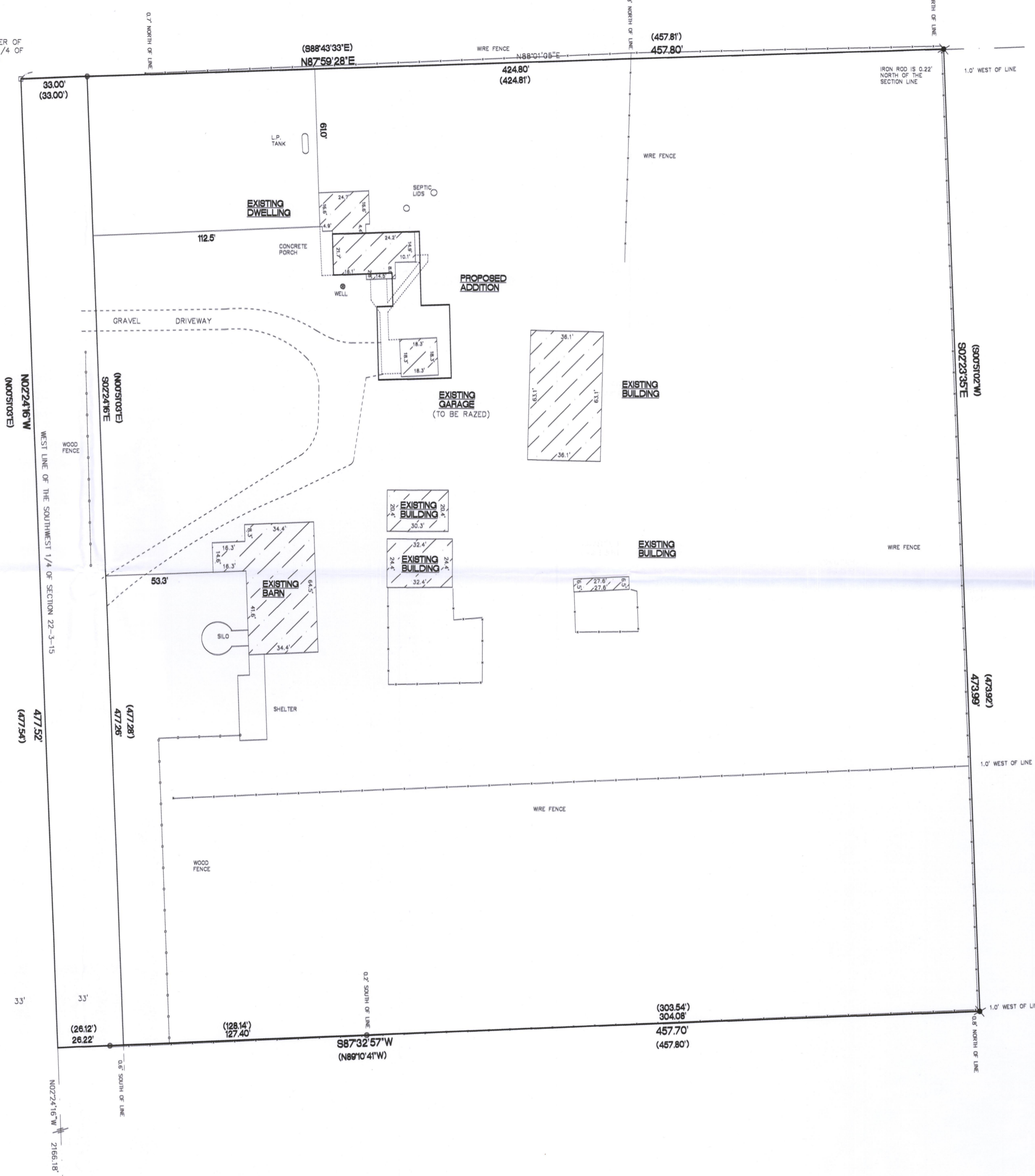

BEARINGS ARE REFERENCED TO THE WEST LINE OF THE SOUTHWEST 1/4 OF SECTION 22-3-15 AND IS ASSUMED TO BEAR N02°24'15\"/>

4.64 ACRES EXCL. OF 33' R/W
 5.00 ACRES INCL. 33' R/W

- FOUND 1 1/4\"/>
- FOUND 1 1/4\"/>
- ✕ FOUND 3/4\"/>
- () RECORDED AS DIMENSIONS



I hereby certify that I have surveyed the above property and that the above map is a true representation thereof and shows the size and location of the property, exterior boundaries, the location of all visible structures and dimensions of all principal buildings thereon, boundary lines, adjacent easements, roadways and encroachments if any.
 This survey is made for the use of the present owners of the property, and also those who purchase, mortgage or guarantee the title thereto within one year from date hereof.
 THIS IS NOT AN ORIGINAL SURVEY UNLESS THE SEAL IS RED.

Kettle Moraine Surveying Inc.
 P.O. BOX 357
 Eagle WI. 53119
 (262)594-3484

8/4/2022 DATE
 TEP FIELD WORK BY
 TEP DRAWN BY
 22077 JOB NUMBER

CA3363-1

315-1451