

PLAT OF SURVEY
-OF-

LOTS 1 AND 2 IN BLOCK "J" OF CRYSTAL BOWL, A SUBDIVISION OF PART OF THE SOUTHEAST 1/4 OF THE SOUTHWEST 1/4 OF SECTION 12 AND NORTHEAST 1/4 OF THE NORTHWEST 1/4 OF SECTION 13, ALL IN TOWNSHIP 3 NORTH, RANGE 15 EAST OF THE FOURTH PRINCIPAL MERIDIAN, IN THE TOWN OF RICHMOND, COUNTY OF WALWORTH AND STATE OF WISCONSIN.

SURVEY FOR: BADGER CONTRACTING INC. OF SOUTHERN WISCONSIN

NOTE: REFER TO A CURRENT TITLE REPORT FOR EASEMENTS, RESTRICTIONS OR COVENANTS WHICH MAY AFFECT THIS PROPERTY.

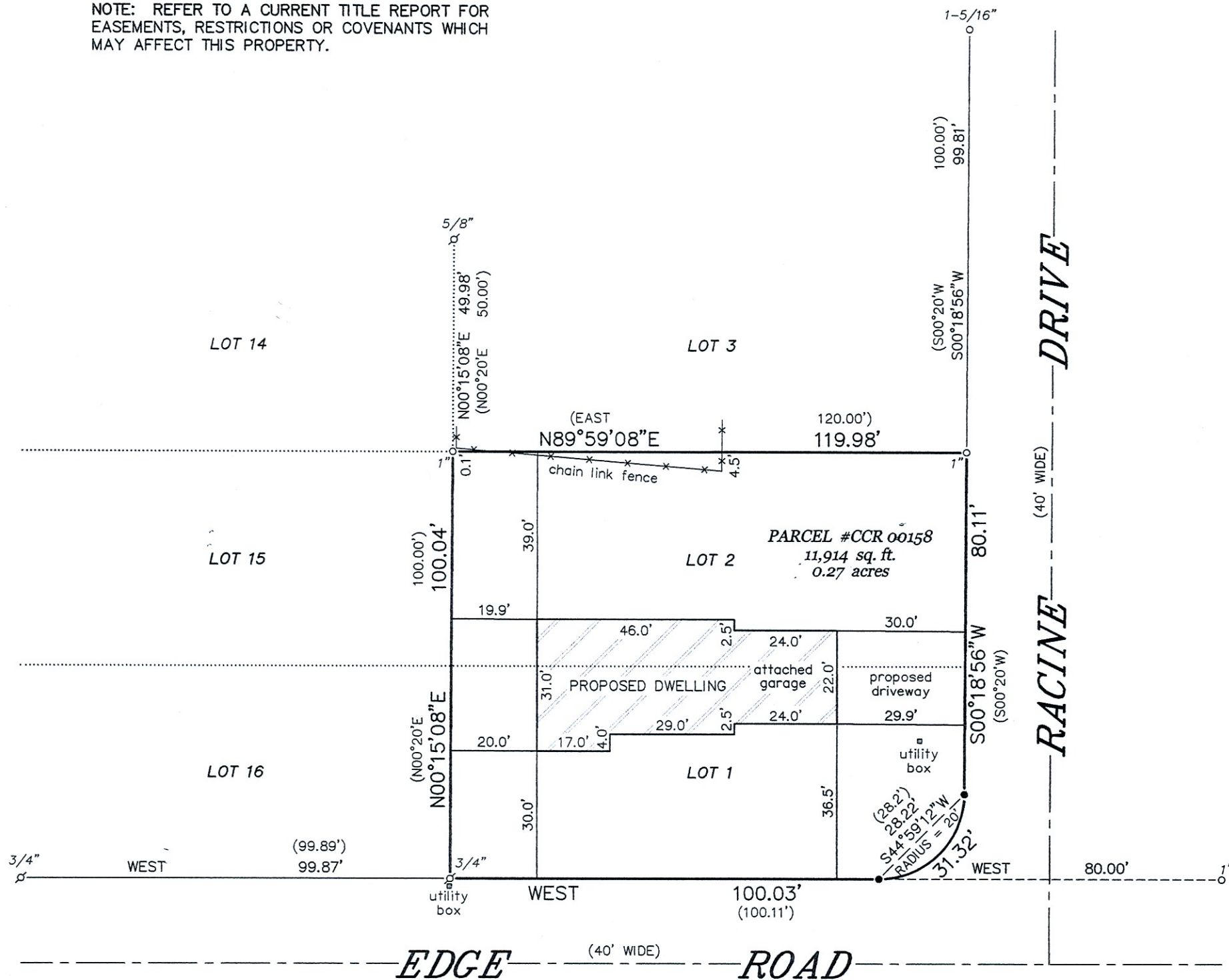

LEGEND

- FOUND IRON PIPE (OUTSIDE DIAMETER AS NOTED)
- ⌀ FOUND IRON ROD (DIAMETER AS NOTED)
- SET 1-5/16" O.D. IRON PIPE
- () RECORDED AS

BEARINGS HEREON RELATE TO THE SOUTH LINE OF BLOCK "J" OF CRYSTAL BOWL SUBDIVISION. ASSUMED BEARING OF WEST AS PLATTED.

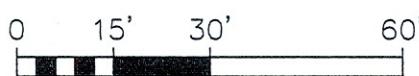
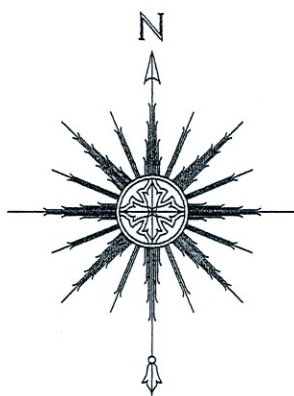

"I HEREBY CERTIFY THAT I HAVE SURVEYED THE ABOVE DESCRIBED PROPERTY AND THAT THE ABOVE MAP IS A CORRECT REPRESENTATION THEREOF AND SHOWS THE SIZE AND LOCATION OF THE PROPERTY, ITS EXTERIOR BOUNDARIES, THE LOCATION OF ALL VISIBLE STRUCTURES AND DIMENSIONS OF ALL PRINCIPAL BUILDINGS THEREON, BOUNDARY FENCES, APPARENT EASEMENTS, ROADWAYS AND ENCROACHMENTS, IF ANY."

"THIS SURVEY IS MADE FOR THE USE OF THE PRESENT OWNERS OF THE PROPERTY, AND THOSE WHO PURCHASE, MORTGAGE, OR GUARANTEE THE TITLE THERETO WITHIN ONE YEAR FROM DATE HEREOF."

SATTER SURVEYING, LLC
LAND SURVEYS, MAPPING AND PLANNING
272 ORIGEN STREET
BURLINGTON, WI 53105
262-661-4239



THIS IS NOT AN ORIGINAL PRINT
UNLESS THIS SEAL IS RED.

Thomas L. Satter
THOMAS L. SATTER S-2850

JANUARY 12, 2022
DATE

012203
JOB NUMBER