

FARRIS, HANSEN & ASSOCIATES, INC.

ENGINEERING — ARCHITECTURE — SURVEYING  
7 RIDGWAY COURT — P.O. BOX 437 — ELKHORN, WISCONSIN 53121  
PHONE: (262) 723-2098 FAX: (262) 723-5886

PLAT OF SURVEY

LOTS 38, 39 AND 40 OF CRYSTAL BOWL SUBDIVISION  
LOCATED IN THE NE 1/4 OF THE NW 1/4 OF SECTION 13,  
TOWN 3 NORTH, RANGE 15 EAST  
TOWN OF RICHMOND, WALWORTH COUNTY, WISCONSIN

— WORK ORDERED BY —  
TIM AND SARAH PAVLIK  
N6452 ANDERSON DRIVE  
DELAVER, WI 53115

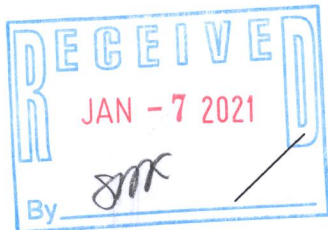
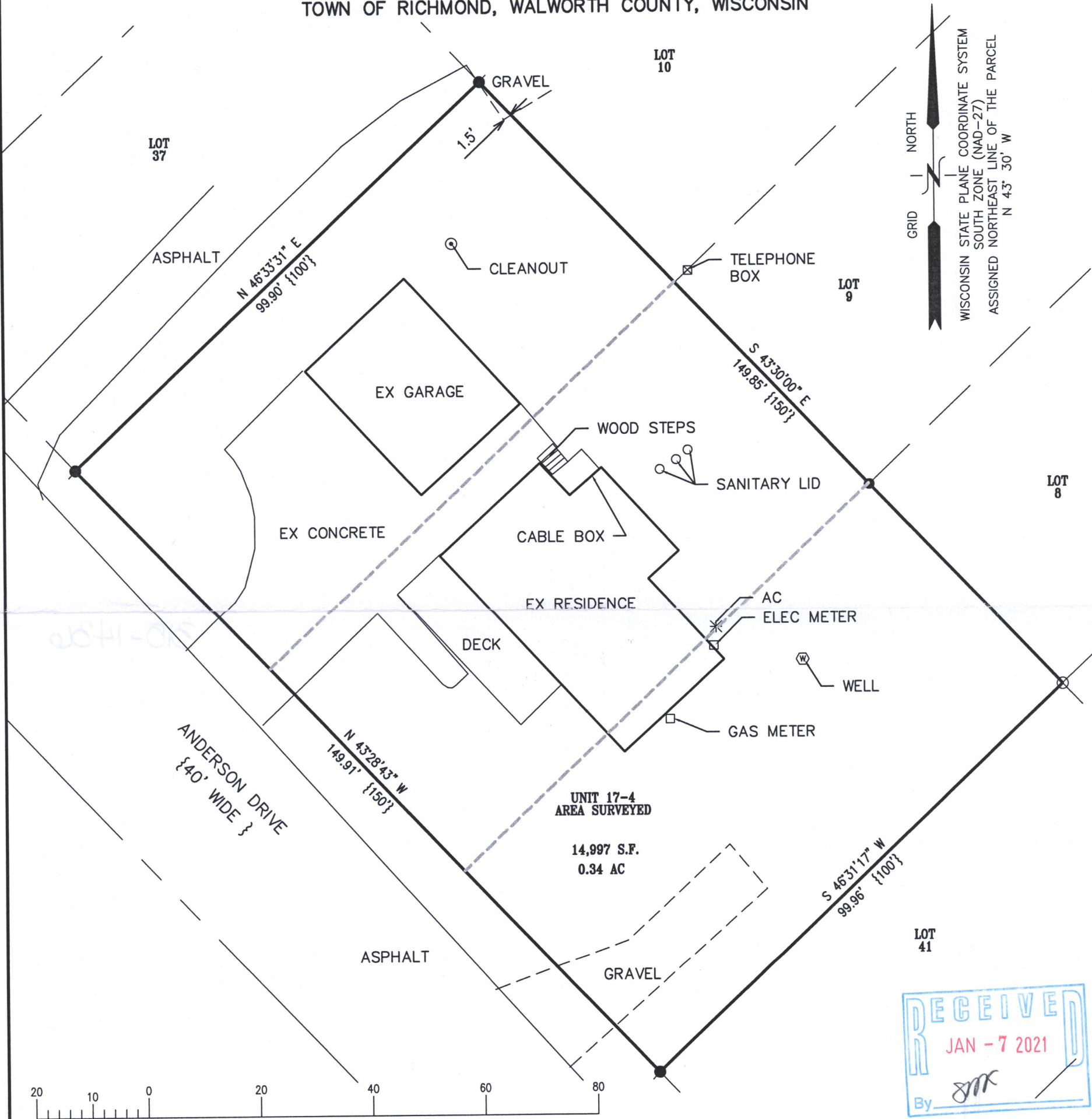

LEGEND

- FOUND IRON REBAR ●  
SET IRON REBAR ●  
RECORDED AS {XXX}



NOTE: COPIES OF THIS MAP TO WHICH THE FOLLOWING CERTIFICATE WILL APPLY SHOW THE SURVEYOR'S ORIGINAL SEAL AND SIGNATURE IN RED INK. COPIES BY ANY OTHER MEANS MAY HAVE ALTERATIONS WHICH DO NOT REPRESENT THE SURVEYOR'S WORK PRODUCT.

I HEREBY CERTIFY THAT THE ABOVE DESCRIBED PROPERTY HAS BEEN SURVEYED UNDER MY DIRECTION AND THAT THE ABOVE MAP IS A TRUE REPRESENTATION THEREOF AND SHOWS THE SIZE AND LOCATION OF THE PROPERTY AND ITS EXTERIOR BOUNDARIES. THIS SURVEY IS MADE FOR THE USE OF THE PRESENT OWNERS OF THE PROPERTY, AND ALSO THOSE WHO PURCHASE, MORTGAGE, OR GUARANTEE THE TITLE THERETO WITHIN ONE YEAR FROM THE DATE HEREOF.

DATED: OCTOBER 27, 2021

*Christopher A. Hodges*  
CHRISTOPHER A. HODGES P.L.S. 2760

PROJECT: 10566  
DATE: 10/26/2021  
SHEET 1 OF 1

CCR-141

315-1436