

684-08

PLAT OF SURVEY

LOT 1, CERTIFIED SURVEY MAP NO. 4865, BEING A REDIVISION OF LOT, MARSHALL HEIGHTS AND LOT 2, CERTIFIED SURVEY MAP NO. 3654, BEING A PART OF THE NORTHEAST 1/4 OF THE SOUTHEAST 1/4 OF SECTION 3, TOWNSHIP 3 NORTH, RANGE 15 EAST, TOWN OF RICHMOND, WALWORTH COUNTY, WISCONSIN.

SURVEYED FOR: JASON DELAZZER

SURVEY ADDRESS: N7062 CHAPER DRIVE

NORTHEAST CORNER OF THE SOUTHEAST 1/4 OF SECTION 3-3-15

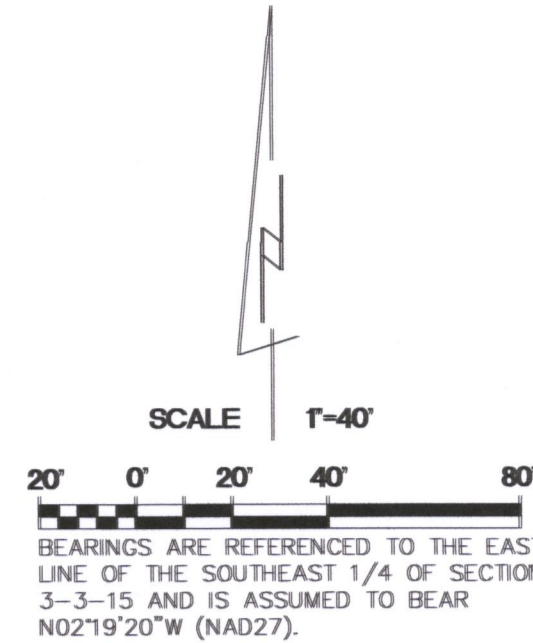

- FOUND 6" CONCRETE MON/W/BRASS CAP
- FOUND 2 1/4" O.D. IRON PIPE
- FOUND 1 1/4" O.D. IRON PIPE
- ✕ FOUND 3/4" REBAR
- SET 1 1/4" O.D. IRON PIPE
- () RECORDED AS DIMENSIONS

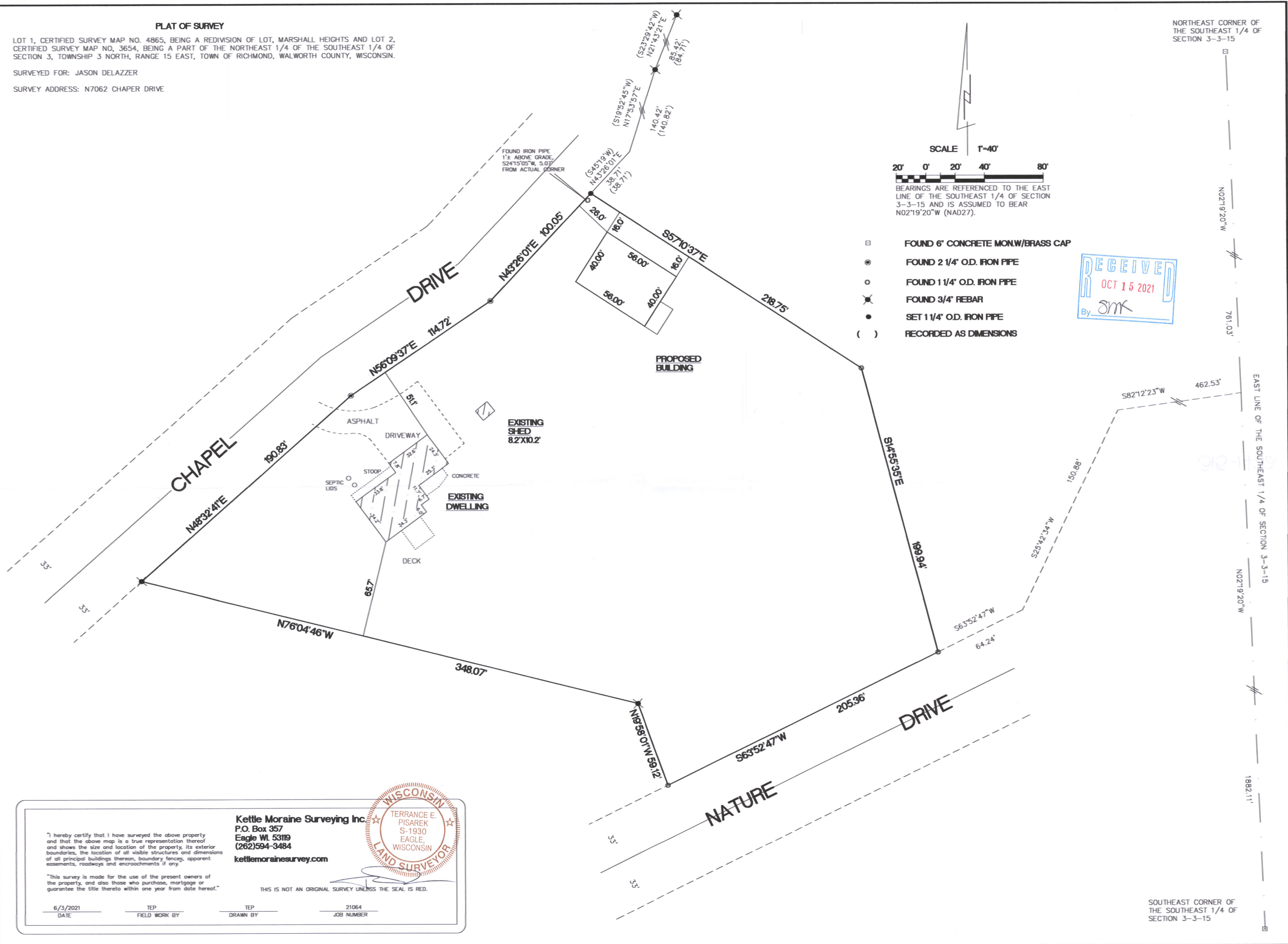
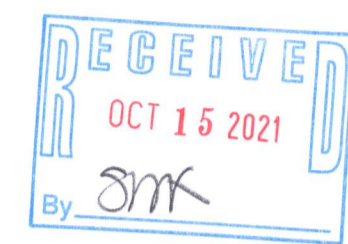

"I hereby certify that I have surveyed the above property and that the above map is a true representation thereof and shows the size and location of the property, its exterior boundaries, the location of all visible structures and dimensions of all principal buildings thereon, boundary fences, apparent easements, roadways and encroachments if any."

"This survey is made for the use of the present owners of the property, and also those who purchase, mortgage or guarantee the title thereto within one year from date hereof."

Kettle Moraine Surveying Inc.
 P.O. Box 357
 Eagle WI 53119
 (262)594-3484
 kettlemorainesurveying.com



THIS IS NOT AN ORIGINAL SURVEY UNLESS THE SEAL IS RED.

6/3/2021 TEP TEP 21064
 DATE FIELD WORK BY DRAWN BY JOB NUMBER

SOUTHEAST CORNER OF THE SOUTHEAST 1/4 OF SECTION 3-3-15

CA4865-1

315-1432