

PLAT OF SURVEY -OF-

LOTS 26 AND 27 IN BLOCK "A" OF "CRYSTAL BOWL", A SUBDIVISION OF PART OF THE SOUTHEAST 1/4 OF THE SOUTHWEST 1/4 OF SECTION 12 AND NORTHEAST 1/4 OF THE NORTHWEST 1/4 OF SECTION 13, TOWNSHIP 3 NORTH, RANGE 15 EAST OF THE FOURTH PRINCIPAL MERIDIAN, IN THE TOWN OF RICHMOND, COUNTY OF WALWORTH AND STATE OF WISCONSIN.

SURVEY FOR: TRICIA FORBECK OF KEEFE REAL ESTATE
SURVEY ADDRESS: W7530 SHOREWOOD TERRACE
DELAVAN, WI 53115

NOTE: REFER TO A CURRENT TITLE REPORT FOR EASEMENTS, RESTRICTIONS OR COVENANTS WHICH MAY AFFECT THIS PROPERTY.

"I HEREBY CERTIFY THAT I HAVE SURVEYED THE ABOVE DESCRIBED PROPERTY AND THAT THE ABOVE MAP IS A CORRECT REPRESENTATION THEREOF AND SHOWS THE SIZE AND LOCATION OF THE PROPERTY, ITS EXTERIOR BOUNDARIES, THE LOCATION OF ALL VISIBLE STRUCTURES AND DIMENSIONS OF ALL PRINCIPAL BUILDINGS THEREON, BOUNDARY FENCES, APPARENT EASEMENTS, ROADWAYS AND ENCROACHMENTS, IF ANY."

"THIS SURVEY IS MADE FOR THE USE OF THE PRESENT OWNERS OF THE PROPERTY, AND THOSE WHO PURCHASE, MORTGAGE, OR GUARANTEE THE TITLE THERETO WITHIN ONE YEAR FROM DATE HEREOF."

SATTER SURVEYING, LLC
LAND SURVEYS, MAPPING AND PLANNING
272 ORIGIN STREET
BURLINGTON, WI 53105
262-661-4239

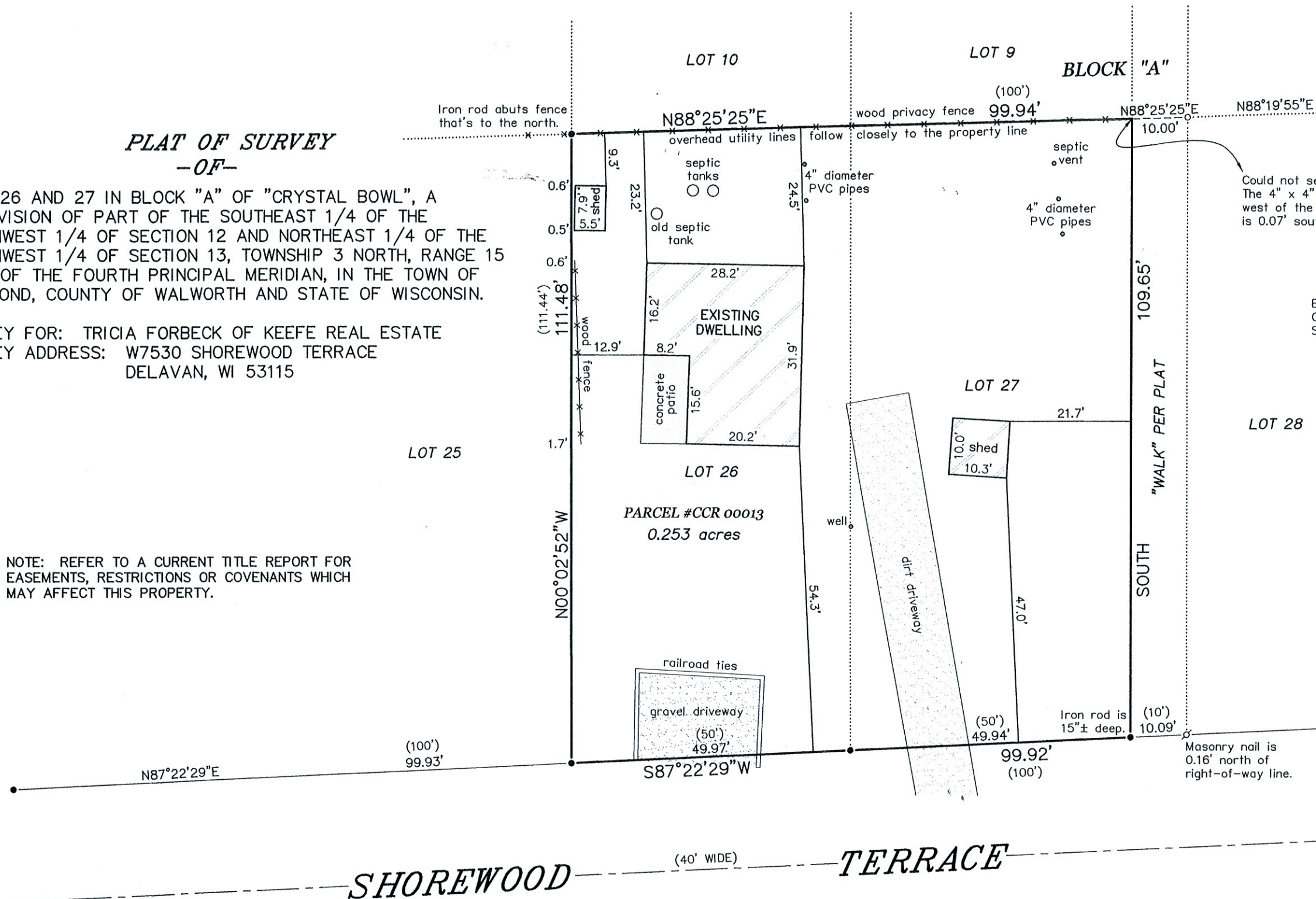

BEARINGS HEREON RELATE TO THE EAST LINE OF LOT 27 IN BLOCK "A" OF CRYSTAL BOWL SUBDIVISION. ASSUMED BEARING OF SOUTH.

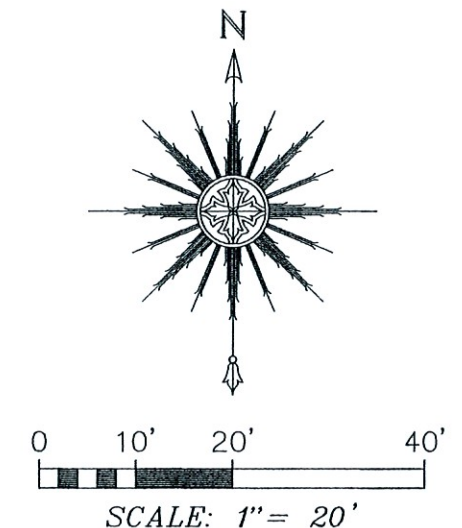

THIS IS NOT AN ORIGINAL PRINT
UNLESS THIS SEAL IS RED.

Thomas L. Satter
THOMAS L. SATTER S-2850

- LEGEND**
- FOUND IRON PIPE
 - FOUND IRON ROD
 - ✂ FOUND MASONRY NAIL
 - () RECORDED AS

AUGUST 20, 2021
DATE

082101
JOB NUMBER