

# ROBERT BRAUER LAND SURVEYING

residential

agricultural

commercial

FONTANA, WI.

(414) 275-6359

## PLAT OF SURVEY

Lot 11, except the West 10.00 feet thereof, Lot 12, the West 5.00 feet of Lot 13, also Lot 14 and Lot 15, all in Block 4 in Skansen Swedish Tribune News Subdivision, located in the Southwest 1/4 of Section 9, Town 3 North, Range 15 East, Walworth County, Wisconsin.

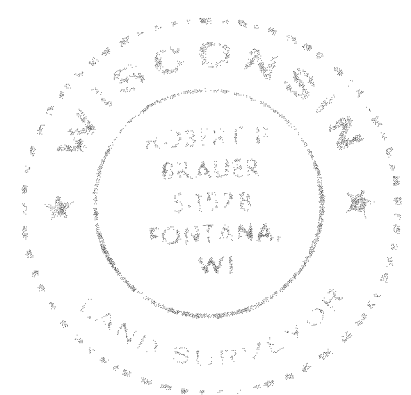
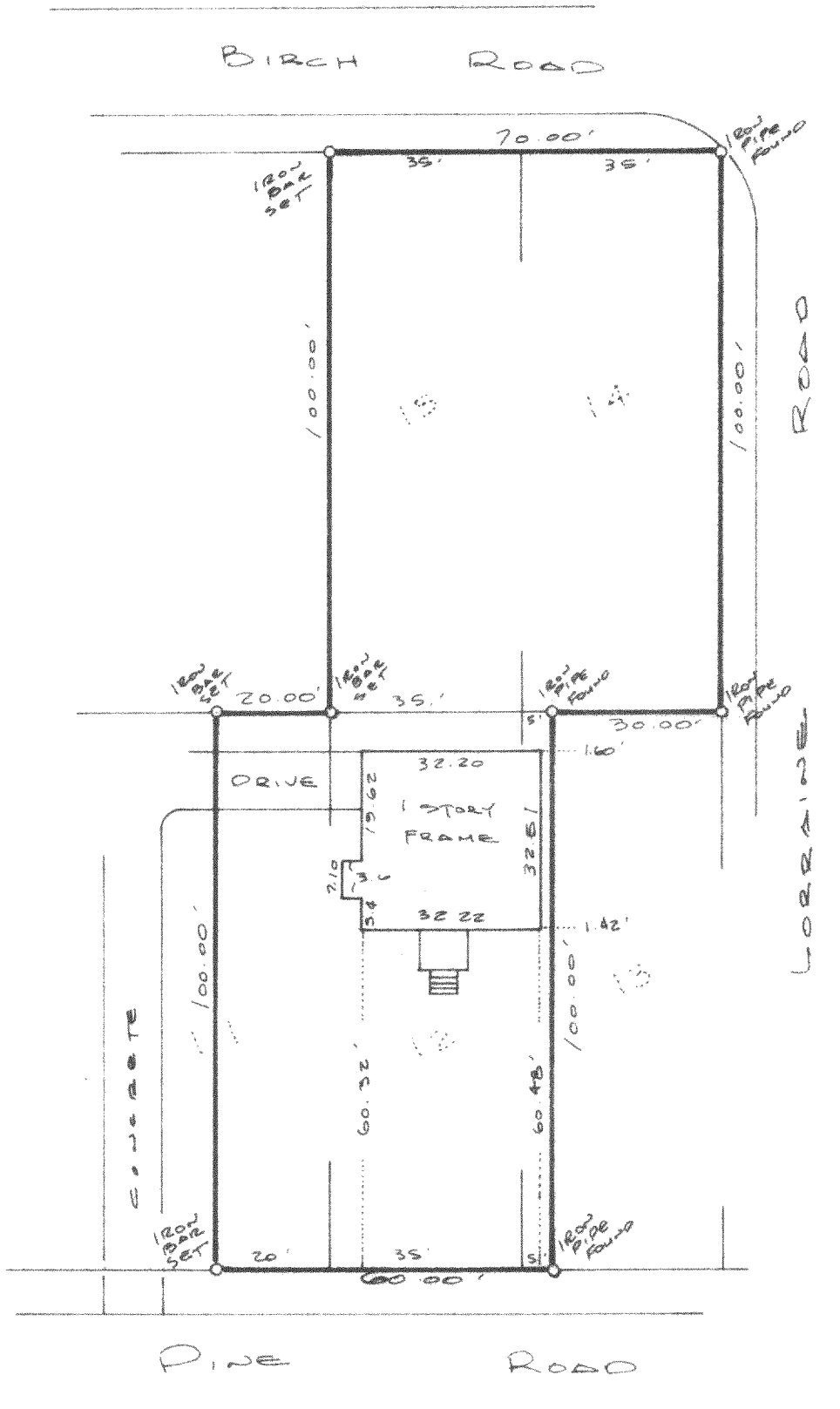

I HEREBY CERTIFY THAT I HAVE SURVEYED THE ABOVE DESCRIBED PROPERTY AND THE ABOVE MAP IS A TRUE REPRESENTATION THEREOF AND SHOWS THE SIZE AND LOCATION OF THE PROPERTY, ITS EXTERIOR BOUNDARIES, THE LOCATION OF ALL VISIBLE STRUCTURES AND DIMENSIONS OF ALL PRINCIPLE BUILDINGS THEREON, BOUNDARY FENCES, APPARENT EASEMENTS, ROADWAYS AND VISIBLE ENCROACHMENTS, IF ANY.

THIS SURVEY IS MADE FOR THE PRESENT OWNERS OF THE PROPERTY, AND ALSO THOSE WHO PURCHASE MORTGAGE, OR GUARANTEE THE TITLE THERETO WITHIN ONE YEAR FROM DATE THEREOF.

DATED AT Fontana, WI THIS 21<sup>st</sup> DAY OF June 1983

*Robert P. Brauer*

ROBERT P. BRAUER Registered Land Surveyor 1578

No. 83283