

PLAT OF SURVEY LOTS 4 - 6 OF BLOCK 6 OF SKANSEN, A SUBDIVISION

LOCATED IN PART OF THE NE 1/4 OF THE SW 1/4
OF SECTION 9, TOWN 3 NORTH, RANGE 15 EAST,
TOWN OF RICHMOND, WALWORTH COUNTY, WISCONSIN

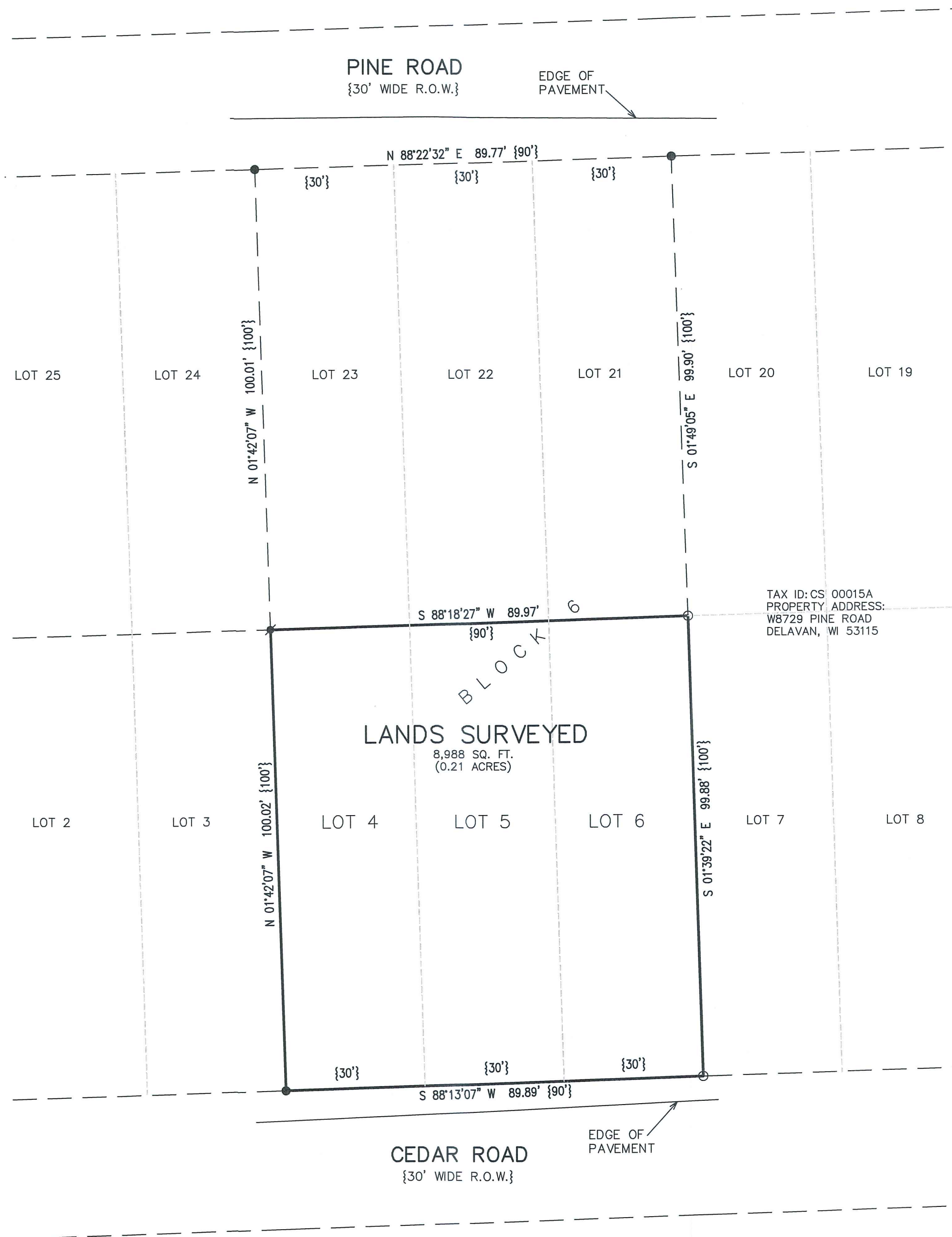

TAX ID: CS 00015A
PROPERTY ADDRESS:
W8729 PINE ROAD
DELAVAL, WI 53115

- LEGEND
- = FOUND IRON PIPE STAKE
 - = FOUND REBAR STAKE
 - ⦿ = SET REBAR STAKE
 - {XXX} = RECORDED AS

LANDS SURVEYED
8,988 SQ. FT.
(0.21 ACRES)



NOTE: COPIES OF THIS MAP TO WHICH THE FOLLOWING CERTIFICATE WILL APPLY SHOW THE SURVEYOR'S ORIGINAL SEAL AND SIGNATURE IN RED INK. COPIES BY ANY OTHER MEANS MAY HAVE ALTERATIONS WHICH DO NOT REPRESENT THE SURVEYOR'S WORK PRODUCT.

I HEREBY CERTIFY THAT THE ABOVE DESCRIBED PROPERTY HAS BEEN SURVEYED UNDER MY DIRECTION AND THAT THE ABOVE MAP IS A TRUE REPRESENTATION THEREOF AND SHOWS THE SIZE AND LOCATION OF THE PROPERTY AND ITS EXTERIOR BOUNDARIES. THIS SURVEY IS MADE FOR THE USE OF THE PRESENT OWNERS OF THE PROPERTY, AND ALSO THOSE WHO PURCHASE, MORTGAGE, OR GUARANTEE THE TITLE THERETO WITHIN ONE YEAR FROM THE DATE HEREOF.

DATED: 12/09/2020

Brian M. Carlson
BRIAN M. CARLSON P.L.S. 2039

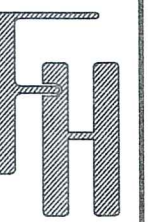

PLAT OF SURVEY
LOTS 4 - 6 ON CEDAR ROAD
DELAVAL, WI 53115

WORK ORDERED BY -
SEJAL INVESTMENTS, LLC
406 FAWN DRIVE
OSWEGO, IL 60543

FARRIS, HANSEN & ASSOCIATES, INC.
ENGINEERING - ARCHITECTURE - SURVEYING
7 RIDGWAY COURT P.O. BOX 437
ELKHORN, WISCONSIN 53121
OFFICE: (262) 723-2098 FAX: (262) 723-5886

REVISIONS
11/30/2020 - LB
SURVEY
12/09/2020 - LB
ADD SET REBAR

PROJECT NO.
10366
DATE:
11/30/2020
SHEET NO.
1 OF 1

X:\PROJECTS\10366\ACAD\10366.DWG

