

# PLAT OF SURVEY

LOT 7 OF RICHMOND HILLS, A SUBDIVISION, LOCATED IN PART OF THE NORTHEAST 1/4, NORTHEAST 1/4 OF SECTION 15 AND IN PART OF THE SOUTHEAST 1/4 OF THE SOUTHEAST 1/4 OF SECTION 10, TOWNSHIP 3 NORTH, RANGE 15 EAST, WALWORTH COUNTY, WISCONSIN.

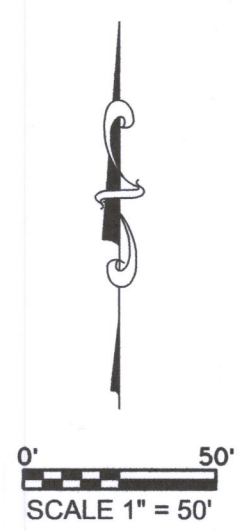

COUNTY TRUNK HWY "A"  
VARIABLE WIDTH

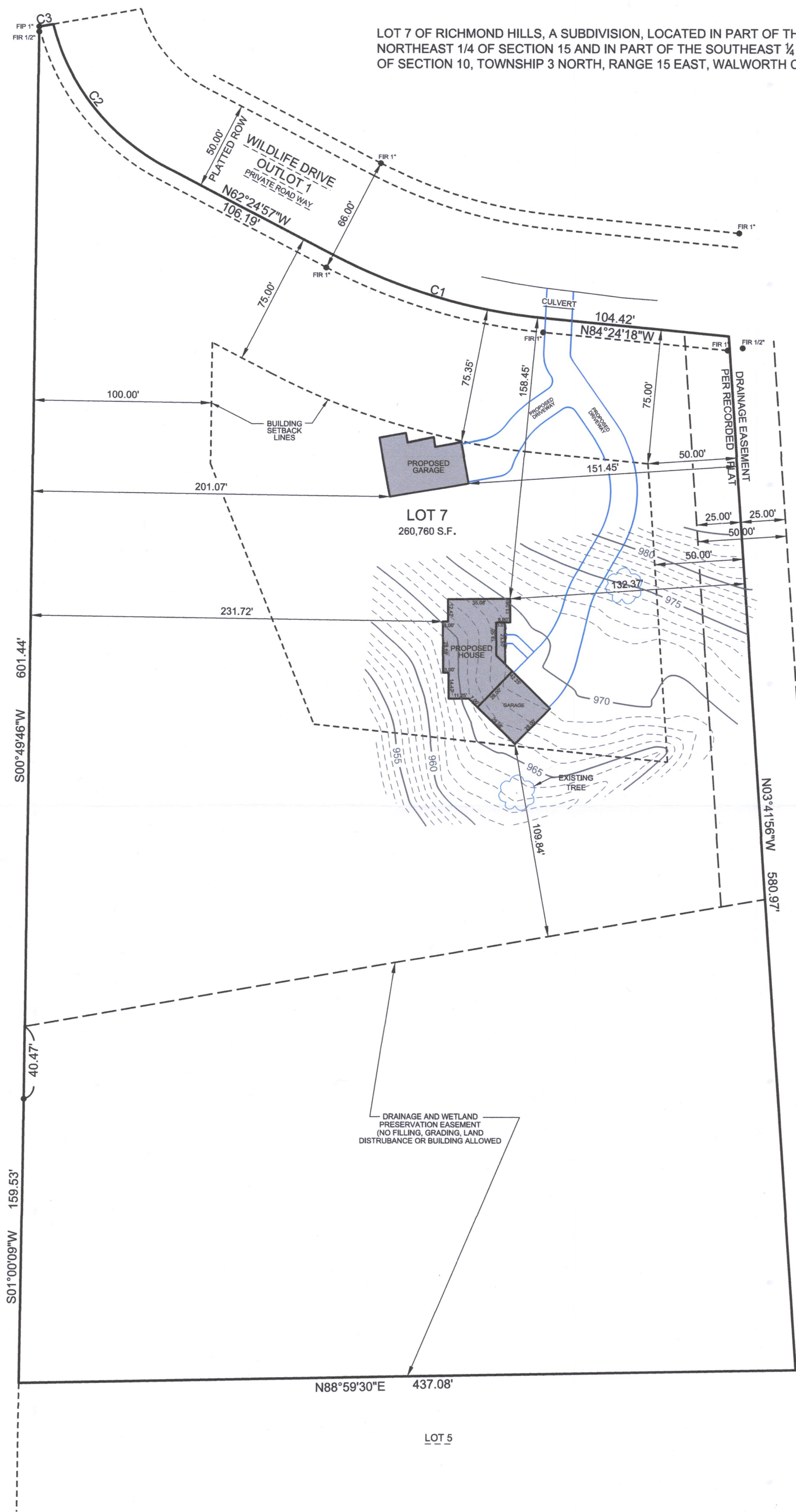

**CURVE INFORMATION**

<b>C1</b>	ARC - 124.73'
	RADIUS - 325.00'
	CHORD - N73°23'37.5"W 123.97'
<b>C2</b>	ARC - 105.07'
	RADIUS - 125.00'
	CHORD - N38°20'04.5"W 102.01'
<b>C3</b>	ARC - 7.99'
	RADIUS - 5804.58'
	CHORD - N80°22'13"E 7.99'

**LEGEND:**

(100.00')	RECORDED DISTANCE
100.00'	MEASURED DISTANCE
●	1" FOUND IRON PIPE, UNLESS NOTED
⊗	8" x 18" IRON PIPE SET, 1.13 B.S.A.F.
⊕	WELL
⊙	SEPTIC TANK
⊚	SEPTIC VENT
⊛	LIGHT POLE
⊞	ELECTRIC TRANSFORMER
⊟	ELECTRIC PEDESTAL
⊠	TELEPHONE PEDESTAL
⊡	CABLE TV PEDESTAL

2020-086 STRAIGHT ARROW BUILDERS SENT HOUSE.DGN

SURVEY DATE: 06/16/2020  
 SURVEY MADE FOR:  
 Straight Arrow Builders  
 W5547 Lost Nation Road  
 Elkhorn, WI 53121

**V<sup>2</sup>G**  
 SURVEYING, LLC  
 123 WOLF RUN - SUITE 4  
 MUKWONAGO, WI 53149  
 (262) 378-5097

THIS SURVEY IS MADE FOR THE USE OF THE PRESENT OWNERS OF THE PROPERTY, AND ALSO THOSE WHO PURCHASE, MORTGAGE OR GUARANTEE TITLE TO WITHIN ONE (1) YEAR FROM DATE HERETO.

I, MICHAEL A. GREESON P.L.S. #2770, HEREBY CERTIFY THAT THIS SURVEY WAS MADE IN ACCORDANCE WITH THE MINIMUM STANDARDS FOR PROPERTY SURVEYS (CHAPTER A-E 7) FOR THE STATE OF WISCONSIN AND HAS BEEN PREPARED UNDER MY DIRECTION AND CONTROL AND IS CORRECT TO THE BEST OF MY KNOWLEDGE AND BELIEF.

Michael A. Greeson  
 S-2770  
 East Troy  
 Wis

**RECEIVED**  
 OCT - 1 2020  
 By: *SMK*

PLOT DATE: 06/11/2020  
 CRH-7

315-1392