

Plat of Survey

of

Lots 7, 8, 18, 19 and 20 in Block 6 of Skansen Swedish Tribune News Subdivision,

located in Government Lot 6 in the Southwest 1/4 of Section 9, Town 3 North,
Range 15 East, Town of Richmond, Walworth County, Wisconsin.

Surveyed for: **Sam & Rachel Jorgenson**

7307 South Fossum Road
Brodhead, Wisconsin. 53520

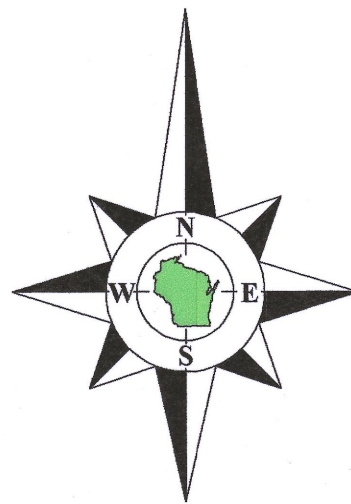
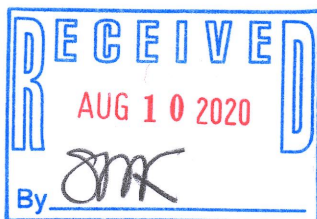

Center 1/4 Corner
Section 9-3-15.
N. 289,749.64
E. 2,341,249.71

Bearings referenced to the East line of the Southwest 1/4 of Section 9-3-15,
recorded as N2°07'52"W in the Wisconsin State Plane Coordinate System,
South Zone, (NAD-27).

Coordinates are referenced to the Wisconsin State
Plane Coordinate System, South Zone, (NAD-27).

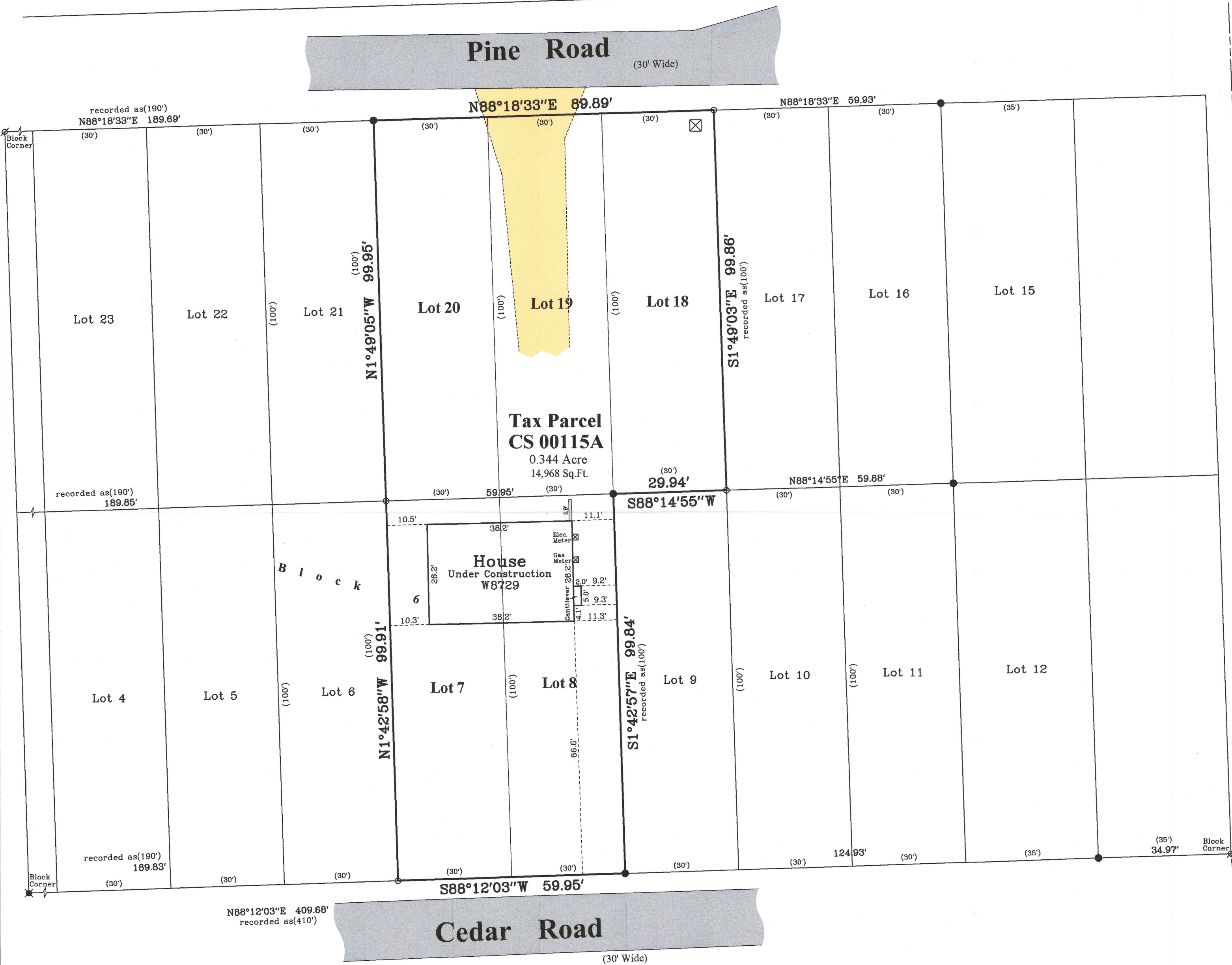

East line of the Southwest 1/4 of Section 9-3-15 as
monumented with County Section Corner markers.
N2°07'52"W 2648.20'
(N2°07'52"W 2648.12') State Plane

N6°25'55"W 1490.86'

South 1/4 Corner
Section 9-3-15.
N. 287,103.47
E. 2,341,348.18

Copyright © 2019 by Olson Land Surveying, LLC.

All rights reserved. No part of this survey plat may be reproduced or transmitted in
any form by any means - graphic, electronic, or mechanical, including photocopying,
tracing, or information storage and retrieval systems - without permission in writing
from Douglas G. Olson, Olson Land Surveying, LLC.

I hereby certify that I have surveyed the above described property in compliance
with Chapter A-E 7 of the Wisconsin Administrative Code and that the map hereon is
correct to the best of my professional knowledge and belief and shows the size and
location of the property, its exterior boundaries, the location and dimensions of all
visible structures thereon, boundary fences, apparent easements and roadways and
visible encroachments, if any.

This survey is made for the exclusive use of the present owners of the property,
and also those who purchase, mortgage or guarantee title thereto, within one year from
the date hereof.

Douglas G. Olson
Wisconsin Professional Land Surveyor - 2093

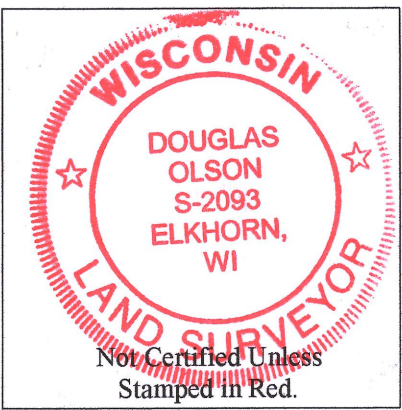

Notes:

- 1) This Plat of Survey is not certified unless
signed and sealed in red ink.
- 2) This survey is subject to Wisconsin lien laws.
This Plat of Survey is the notice of intent
to file lien. Lien waiver required.
- 3) The Survey Date shown on this Plat of Survey
is the completion date of the field work.

Sheet 1 of 1 Sheets

Drawing Name:

Job Reference Number
2019.102

Legend of Symbols & Abbreviations

- Found County Section Corner
 - Found Iron Pipe
 - Found Iron Rod
 - Found Railroad Spike
 - Set Iron Pipe, 1" dia.
 - Recorded Information
 - Utility Box or Pedestal
 - Asphalt Surface
 - Concrete Surface
 - Gravel Surface
- N North
S South
E East
W West
In Bearings
° Degrees
' Minutes
" Seconds
In Distances
Feet
Inches



45 South Wisconsin Street | P.O. Box 322
Elkhorn, Wisconsin. 53121
Telephone: (262) 723-3434
Facsimile: (262) 723-8044
Email: doug@olsonsurveying.com
Website: www.olsonsurveying.com

Scale in Feet
1" = 20'



Survey Date: April 5, 2019.

Revisions: No. 1 - Proposed House
No. 2 - Prop. House Moved,
Smaller Porches
No. 3 - House Under
Construction

2019.102

CS 115A

315-1386