

PLAT OF SURVEY LOTS 16-18 OF BLOCK 7 OF SKANSEN SUBDIVISION

LOCATED IN PART OF THE NE 1/4 OF THE SW 1/4
OF SECTION 9, TOWN 3 NORTH, RANGE 15 EAST,
TOWN OF RICHMOND, WALWORTH COUNTY, WISCONSIN

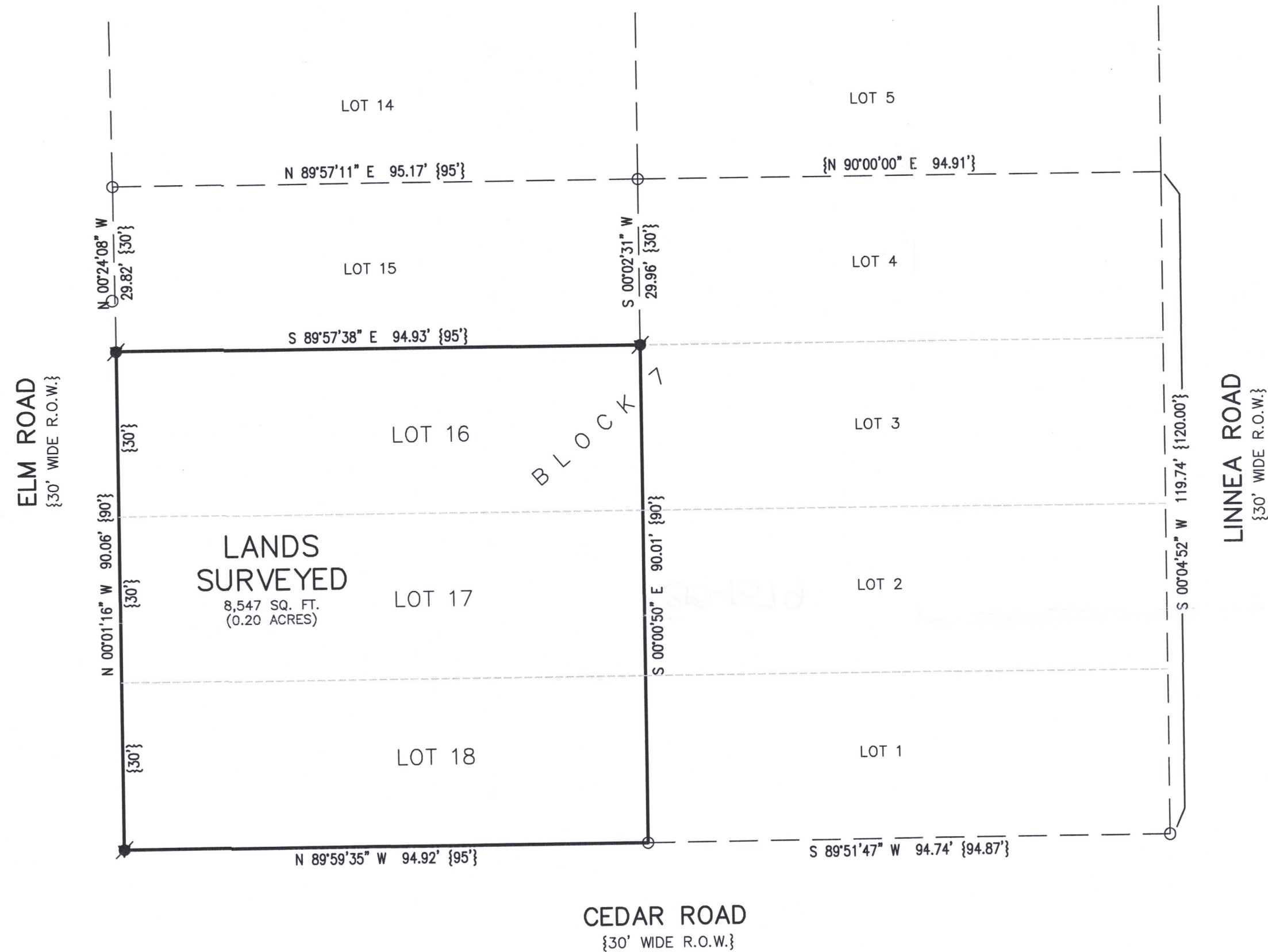

LEGEND

- = FOUND IRON PIPE STAKE
- ▼ = SET LATH (INITIALLY)
- = SET IRON REBAR STAKE
- {XXX} = RECORDED AS

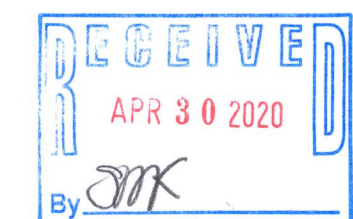

NOTE: COPIES OF THIS MAP TO WHICH THE FOLLOWING CERTIFICATE WILL APPLY SHOW THE SURVEYOR'S ORIGINAL SEAL AND SIGNATURE IN RED INK. COPIES BY ANY OTHER MEANS MAY HAVE ALTERATIONS WHICH DO NOT REPRESENT THE SURVEYOR'S WORK PRODUCT.

I HEREBY CERTIFY THAT THE ABOVE DESCRIBED PROPERTY HAS BEEN SURVEYED UNDER MY DIRECTION AND THAT THE ABOVE MAP IS A TRUE REPRESENTATION THEREOF AND SHOWS THE SIZE AND LOCATION OF THE PROPERTY AND ITS EXTERIOR BOUNDARIES. THIS SURVEY IS MADE FOR THE USE OF THE PRESENT OWNERS OF THE PROPERTY, AND ALSO THOSE WHO PURCHASE, MORTGAGE, OR GUARANTEE THE TITLE THERETO WITHIN ONE YEAR FROM THE DATE HEREOF.

DATED: 03/12/2020

BMC
BRIAN M. CARLSON P.L.S. 2039



PLAT OF SURVEY
ELM ROAD & CEDAR ROAD
DELAN, WI 53115

WORK ORDERED BY -
JAY MYERS
W7977 TERRITORIAL ROAD
DELAN, WI 53115

FARRIS, HANSEN & ASSOCIATES, INC.
ENGINEERING - ARCHITECTURE - SURVEYING
7 RIDGWAY COURT P.O. BOX 437
ELKHORN, WISCONSIN 53121
OFFICE: (262) 723-2098 FAX: (262) 723-5886

REVISIONS
03/12/2020 - LB
SURVEY

PROJECT NO.
10211
DATE:
03/12/2020
SHEET NO.
1 OF 1