

PLAT OF SURVEY

LOT 2 OF CERTIFIED SURVEY MAP NO. 1365, RECORDED IN VOLUME 6 PAGES 208 AND 209 OF  
CERTIFIED SURVEY MAPS OF WALWORTH COUNTY, WISCONSIN AND LOCATED IN GOVERNMENT  
LOT 4 OF FRACTIONAL SECTION 9, T.3N., R.15E. OF THE 4TH P.M., TOWN OF RICHMOND, WALWORTH  
COUNTY, WISCONSIN.

STATE OF WISCONSIN  
COUNTY OF ROCK SS.

I HEREBY CERTIFY THAT I HAVE SUPERVISED THE SURVEY OF THE PROPERTY DESCRIBED ABOVE  
FOR THE EXCLUSIVE USE OF EARTHSCAPE LANDSCAPING AND THAT TO THE BEST OF MY KNOWLEDGE  
AND BELIEF THE PLAT HEREON DRAWN CORRECTLY REPRESENTS SAID SURVEY AND ITS LOCATION AND  
COMPLIES WITH CHAPTER A-E7.

GIVEN UNDER MY HAND AND SEAL THIS 18th DAY OF SEPTEMBER, 2019, AT JANESVILLE, WISCONSIN.

*Ronald J. Combs*  
Ronald J. Combs  
P.L.S. Number 1330

If the surveyor's signature is not  
red in color, the map is a copy and  
may contain unauthorized alterations.  
The certification contained hereon  
shall not apply to any copies.

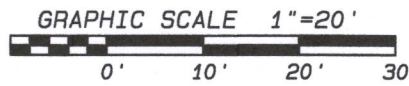
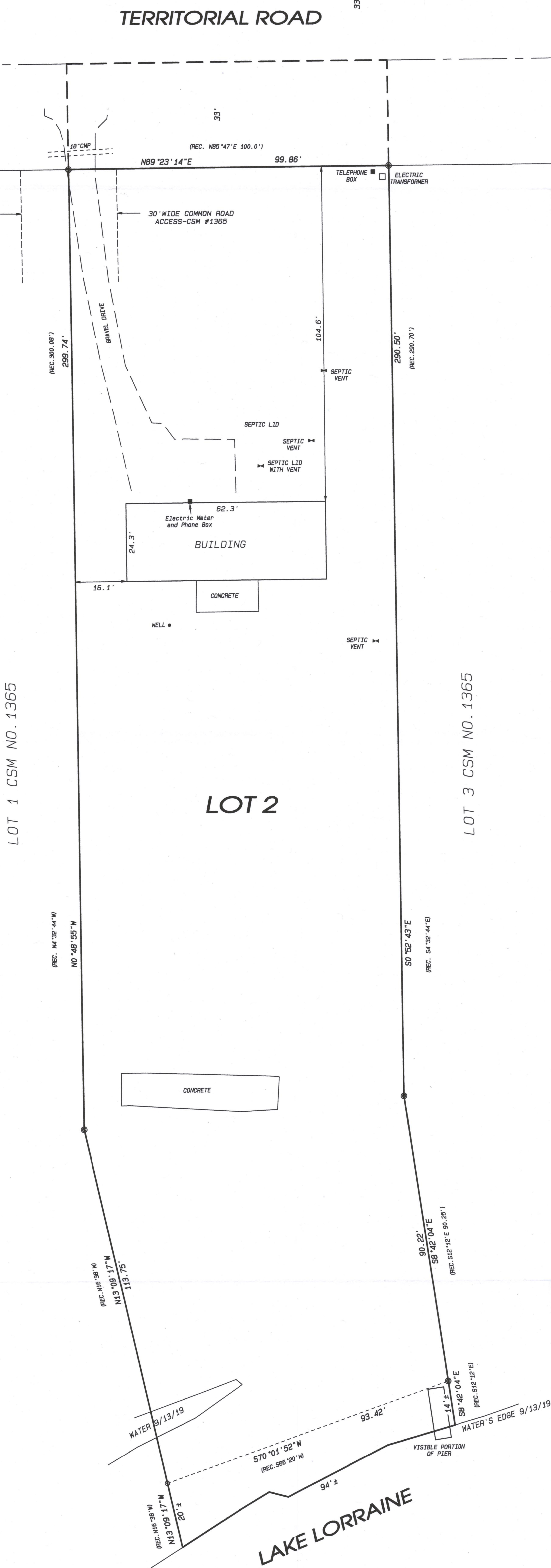

LEGEND:

- SET IRON PIN, 3/4"x 24", 1.5 LBS./LIN. FT.
- FOUND 1" IRON PIPE

NOTES:

FIELDWORK COMPLETED SEPTEMBER 18TH, 2019.

THIS SURVEY IS SUBJECT TO ANY AND ALL EASEMENTS AND AGREEMENTS, RECORDED AND UNRECORDED.

ASSUMED N89°23'14"E ALONG THE NORTH LINE OF SAID LOT 2.

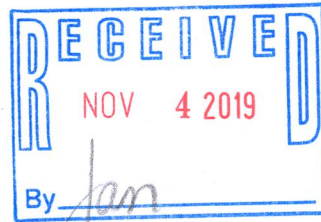

- LAND SURVEYING
- LAND PLANNING
- CIVIL ENGINEERING

109 W. Milwaukee St.  
Janesville, WI 53548  
www.combsurvey.com

tel: 608 752-0575  
fax: 608 752-0534

DATE 09/18/19  
BY sll  
PROJECT NO. 119-404  
CLIENT REED