

PLAT OF SURVEY
-OF-

LOT 6 OF "HILLSIDE TRAILS", A SUBDIVISION LOCATED IN PART OF THE NORTHWEST 1/4 AND NORTHEAST 1/4 OF THE SOUTHWEST 1/4 OF SECTION 1, TOWNSHIP 3 NORTH, RANGE 15 EAST OF THE FOURTH PRINCIPAL MERIDIAN, IN THE TOWN OF RICHMOND, COUNTY OF WALWORTH AND STATE OF WISCONSIN.

SURVEY FOR: MAURICIO CASTANEDA

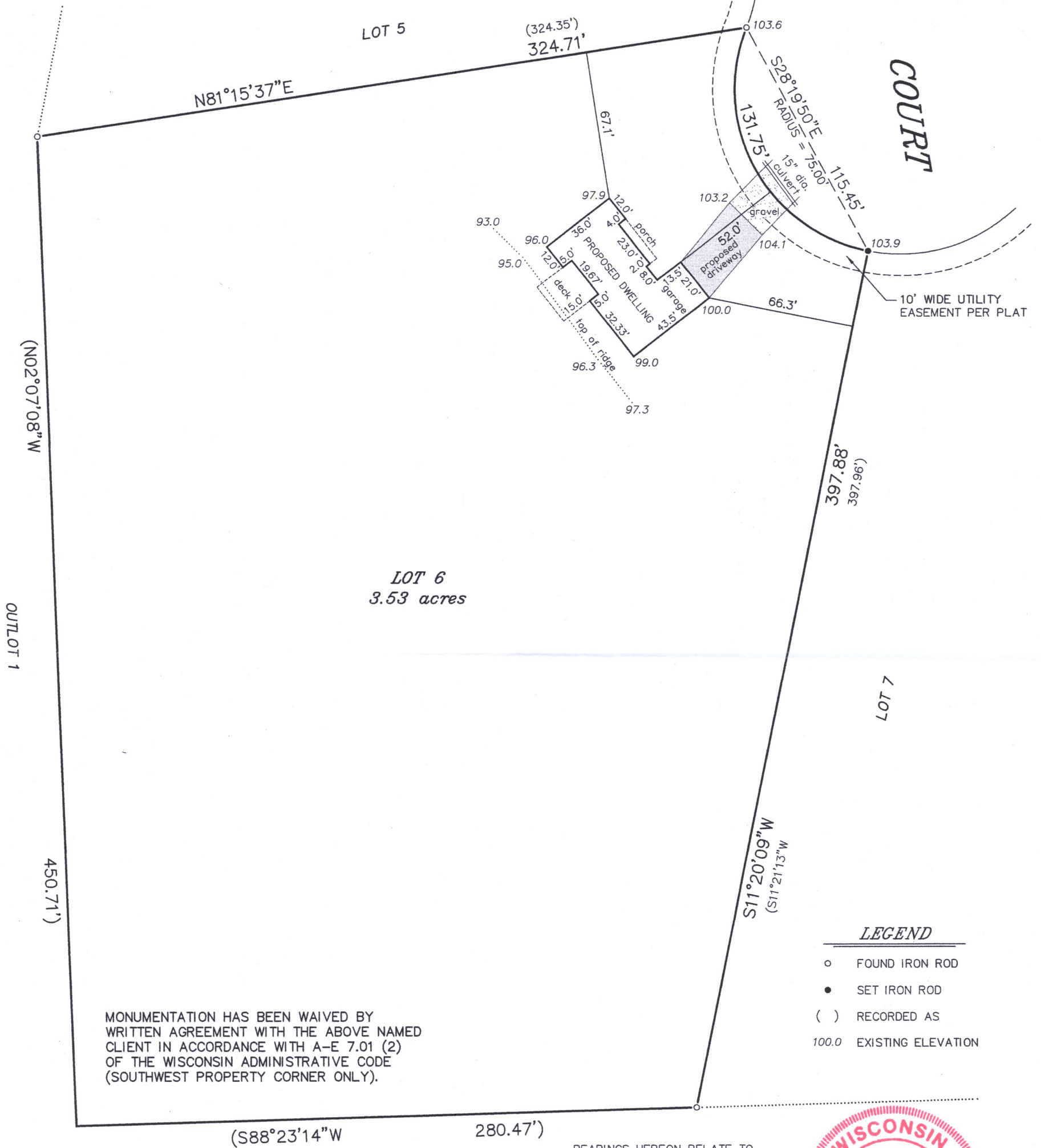

CHIL-6

315-1358

I HEREBY CERTIFY THAT I HAVE WAIVED MONUMENTATION OF THE SOUTHWEST PROPERTY CORNER ON LOT 6 OF HILLSIDE TRAILS SUBDIVISION ON A SURVEY PERFORMED BY THOMAS L. SATTER, S-2850, FOR THE LAND WHICH IS PART OF THE NORTHEAST 1/4 OF THE SOUTHWEST 1/4 OF SECTION 1, IN TOWNSHIP 3 NORTH, RANGE 15 EAST OF THE FOURTH PRINCIPAL MERIDIAN, IN THE TOWN OF RICHMOND, WALWORTH COUNTY, WISCONSIN. SAID LAND BEING MAPPED ON THE PLAT OF SURVEY PLOTTED BY THOMAS L. SATTER, SATTER SURVEYING, LLC, AS JOB NO. 081906 AND DATED SEPTEMBER 16, 2019

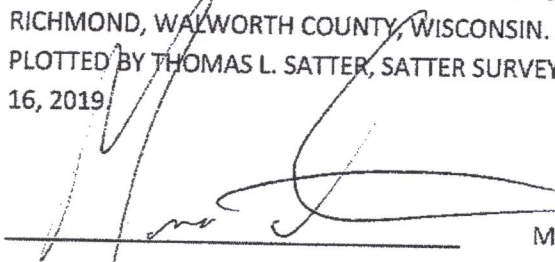

MAURICIO CASTAÑEDA

9-18-19

DATE

Thomas L. Satter

THOMAS L. SATTER, S-2850

9-16-19

DATE

SATTER SURVEYING, LLC

